

# BATHURST HOSPITAL REDEVELOPMENT

LOT 100 DP1126063  
361-365 HOWICK STREET, WEST BATHURST  
APPLICATION NO: SSD-64733959

DRAWING LIST - SSD		
SHEET NUMBER	DRAWING TITLE	REV
BHR-BLP-DRW-ARC-SSD-000-XX001	COVER SHEET AND DRAWING LIST	G
BHR-BLP-DRW-ARC-SSD-000-XX002	LOCATION PLAN - AERIAL PHOTOGRAPH	C
BHR-BLP-DRW-ARC-SSD-001-XX001	SITE CONTEXT PLAN - EXISTING	E
BHR-BLP-DRW-ARC-SSD-001-XX002	SITE CONTEXT PLAN - EXISTING - TEMPORARY WORKS	A
BHR-BLP-DRW-ARC-SSD-002-XX001	SITE CONTEXT PLAN - DEMOLITION	F
BHR-BLP-DRW-ARC-SSD-002-XX002	SITE CONTEXT PLAN - DEMOLITION UNDERCROFT	B
BHR-BLP-DRW-ARC-SSD-003-XX001	SITE CONTEXT PLAN - PROPOSED	I
BHR-BLP-DRW-ARC-SSD-100-00001	PROPOSED PLAN - LEVEL 00	E
BHR-BLP-DRW-ARC-SSD-100-01001	PROPOSED PLAN - LEVEL 01	F
BHR-BLP-DRW-ARC-SSD-100-02001	PROPOSED PLAN - LEVEL 02	F
BHR-BLP-DRW-ARC-SSD-100-03001	PROPOSED PLAN - LEVEL 03	G
BHR-BLP-DRW-ARC-SSD-100-04001	PROPOSED PLAN - LEVEL 04	G
BHR-BLP-DRW-ARC-SSD-100-05001	PROPOSED PLAN - LEVEL 05 - ROOF	G
BHR-BLP-DRW-ARC-SSD-200-XX001	ELEVATIONS - GENERAL ARRANGEMENT - SHEET 01	E
BHR-BLP-DRW-ARC-SSD-200-XX002	ELEVATIONS - GENERAL ARRANGEMENT - SHEET 02	E
BHR-BLP-DRW-ARC-SSD-200-XX003	ELEVATIONS - GENERAL ARRANGEMENT - SHEET 03	D
BHR-BLP-DRW-ARC-SSD-210-XX001	SECTION - GENERAL ARRANGEMENT - SHEET 01	D
BHR-BLP-DRW-ARC-SSD-210-XX002	SECTION - GENERAL ARRANGEMENT - SHEET 02	D
BHR-BLP-DRW-ARC-SSD-470-XX001	EXTERNAL SIGNAGE - SHEET 01	C
BHR-BLP-DRW-ARC-SSD-470-XX002	EXTERNAL SIGNAGE - SHEET 02	C
BHR-BLP-DRW-ARC-SSD-700-XX001	SITE PLAN - SOLAR STUDY - SHEET 01	C
BHR-BLP-DRW-ARC-SSD-700-XX002	SITE PLAN - SOLAR STUDY - SHEET 02	C
BHR-BLP-DRW-ARC-SSD-700-XX003	SITE PLAN - SOLAR STUDY - SHEET 03	B
BHR-BLP-DRW-ARC-SSD-700-XX004	SITE PLAN - SOLAR STUDY - SHEET 04	B
BHR-BLP-DRW-ARC-SSD-700-XX005	SITE PLAN - SOLAR STUDY - SHEET 05	B
BHR-BLP-DRW-ARC-SSD-980-XX001	EXTERNAL MATERIALS SCHEDULE - SHEET 01	C
BHR-BLP-DRW-ARC-SSD-980-XX002	FACADE PANELS - FT01	D



Grand total: 27



In accepting and utilising this/these document/s the recipient agrees that Billard Leece Partnership Pty Ltd retain all common law, statutory law and other rights, including copyright and intellectual property rights. This intellectual property includes BIM components (ie. families), styles, setup & file structure etc. The recipient agrees not to use this/these document/s for any purpose other than its intended use, or to reuse the document/s on other projects without the prior written consent of Billard Leece Partnership Pty Ltd. Under no circumstances shall transfer of this document be deemed a sale. Billard Leece Partnership Pty Ltd makes no warranties of fitness for any purpose. The printed or controlled copy of the A3-D drawings issued by BLP constitute the approved deliverables. This BIM model is work in progress and provided for information purposes only and should not be relied upon for any other purpose whatsoever including but not limited to the design, construction, maintenance or operation of any part of the project. The Builder/Contractor shall verify job dimensions prior to any work commencing. Figure dimensions shall take precedence over scaled ones. All dimensions, weights and/or quantities are approximate. Electronically supplied only (BIM, Autocad or Microstation files) is supplied by Billard Leece Partnership Pty Ltd for background information only. Billard Leece Partnership Pty Ltd takes no responsibility for the use of this electronic data. The 3D data produced is uncontrolled and not subject to update.

Nominated Architects: NSW Tara Veldman Reg No. 8790

Rev	Date	Revision	By	Chk.
C	22/07/2024	SSDA SUBMISSION		
D	05/08/2024	SSDA SUBMISSION		
E	06/09/2024	SSDA SUBMISSION		
F	24/01/2025	FOR APPROVAL		
G	18/02/2025	REF SUBMISSION		

Services Engineers Stantec	
Structural/Civil TTW	
Project Manager TSA	
Client HEALTH INFRASTRUCTURE	

Project Name  
Bathurst Hospital Redevelopment

Drawing Name  
COVER SHEET AND DRAWING LIST

Project No 22086	Revision Date 18/02/2025
Scale @A1	Drawn by AL
	Checked by AL

## FOR INFORMATION

Drawing No.  
BHR-BLP-DRW-ARC-SSD-000-XX001 [G]

Billard Leece Partnership Pty Ltd

 Architects & Urban Planners  
Level 20/485 La Trobe St  
Woiworung and Boonwurrung  
Country  
Melbourne 3000  
VIC Australia  
T +61 3 9656 5000  
E info@blp.com.au  
www.blp.com.au





Image Source: Nearmap

In accepting and utilizing this/these document/s the recipient agrees that Billard Leace Partnership Pty Ltd retain all common law, statutory law and other rights, including copyright and intellectual property rights. This intellectual property includes BIM components (ie families), styles, setup & file structure etc. The recipient agrees not to use this/these document/s for any purpose other than its intended use, or to reuse the document/s on other projects without the prior written consent of Billard Leace Partnership Pty Ltd. Under no circumstances shall transfer of this document be deemed a sale. Billard Leace Partnership Pty Ltd makes no warranties of fitness for any purpose. The printed or controlled copy of the A2-D drawings issued by BLP constitute the approved deliverables. This BIM model is work in progress and provided for information purposes only and should not be relied upon for any other purpose whatsoever including but not limited to the design, construction, maintenance or operation of any part of the project. The Builder/Contractor shall verify job dimensions prior to any work commencing. Figure dimensions shall take precedence over scaled work. All dimensions, sections and architectural information is to be taken from the latest revision hard copy issued drawings or PDF documents. Electronically supplied only (Print, Author or Microstation files) is supplied by Billard Leace Partnership Pty Ltd for background information only. Billard Leace Partnership Pty Ltd takes no responsibility for the use of this electronic data. The 3D data produced is uncontrolled and not subject to update.

Nominated Architects: NSW Tara Veldman Reg No. 8790

Rev	Date	Revision	By	Chk.
A	20/12/2023	ISSUED FOR INFORMATION		
B	09/02/2024	ISSUED FOR INFORMATION		
C	22/07/2024	SSDA SUBMISSION		

#### LEGEND

 BHR SITE AREA

Services Engineers  
Stantec



Structural/Civil  
TTW



Project Manager  
TSA



Client  
HEALTH INFRASTRUCTURE

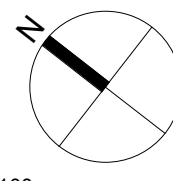

0 20 40 60 100m  
1:2000 @A1

Project Name  
Bathurst Hospital Redevelopment

Drawing Name  
LOCATION PLAN - AERIAL PHOTOGRAPH

Project No 22086	Revision Date 22/07/2024
Scale 1 : 2000 @A1	Drawn by MW/FP
	Checked by AL

#### FOR INFORMATION

Drawing No.  
BHR-BLP-DRW-ARC-SSD-000-XX002 [C]

Billard Leace Partnership Pty Ltd



Architects & Urban Planners  
Level 20/485 La Trobe St  
Woolwong and Boonwurring  
Country  
Melbourne 3000  
VIC Australia  
T +61 3 9656 5000  
E info@blp.com.au  
www.blp.com.au



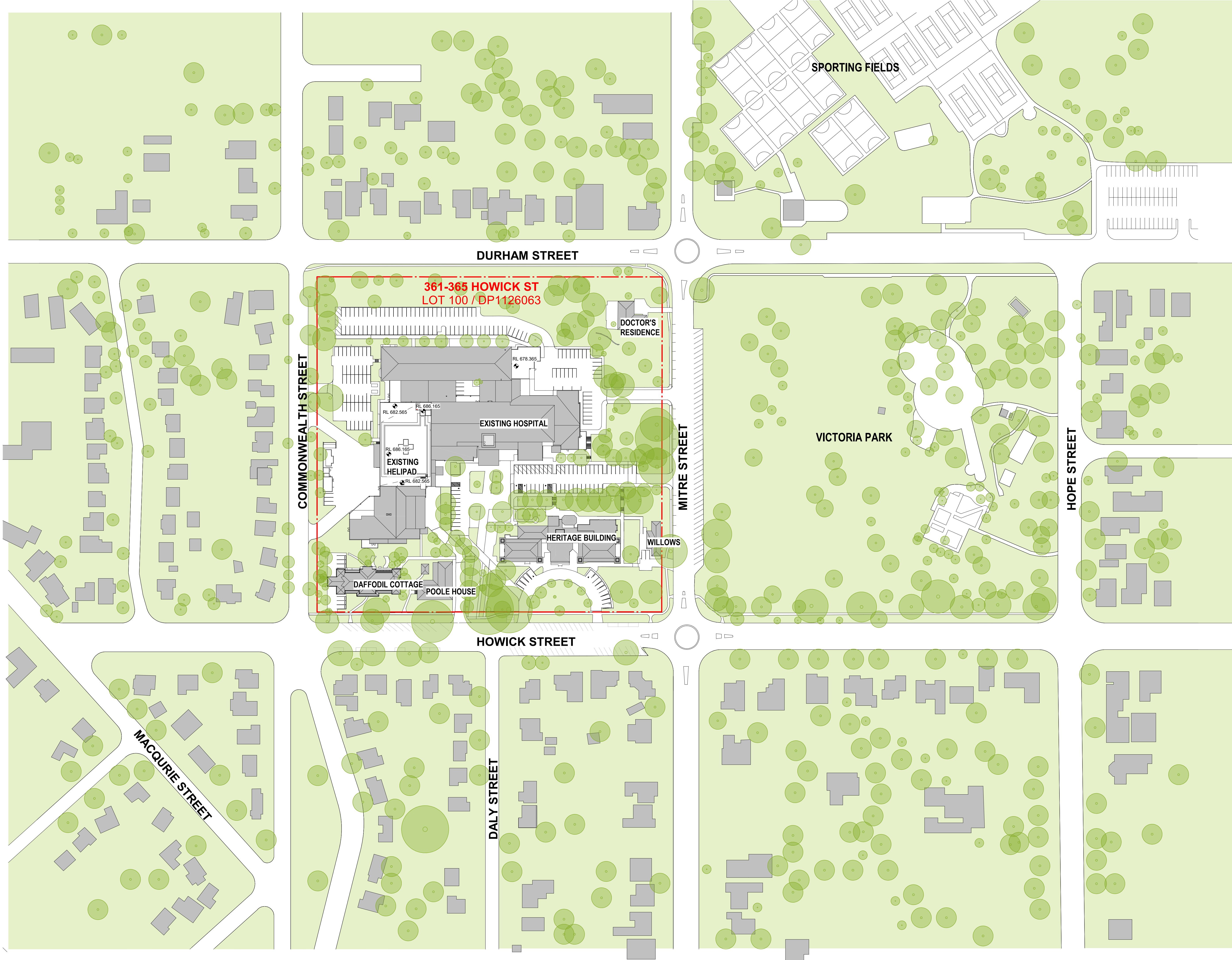

In accepting and utilizing this/these document(s) the recipient agrees that Billard Leece Partnership Pty Ltd retain all common law, statutory law and other rights, including copyright and intellectual property rights. This intellectual property includes BIM components (ie. families), styles, setup & file structure etc. The recipient agrees not to use this/these document(s) for any purpose other than its intended use, or to reuse the document(s) on other projects without the prior written consent of Billard Leece Partnership Pty Ltd. Under no circumstances shall transfer of this document be deemed a sale. Billard Leece Partnership Pty Ltd makes no warranty of fitness for any purpose. The printed or controlled copy of the drawings issued by BLP constitutes the approved deliverables. This BIM model is work in progress and provided for information purposes only and should not be relied upon for any other purpose whatsoever including but not limited to the design, construction, maintenance or operation of any part of the project. The Builder/Contractor shall verify job dimensions prior to any work commencing. Figured dimensions shall take precedence over scaled work. All dimensions, whether architectural or P&ID documents. Electronically supplied only (BIM, AutoCAD or Microstation files) is supplied by Billard Leece Partnership Pty Ltd for background information only. Billard Leece Partnership Pty Ltd takes no responsibility for the use of this electronic data. The 3D data produced is uncontrolled and not subject to update.

Nominated Architects: VIC

Rev	Date	Revision	By	Chk.
A	20/12/2023	ISSUED FOR INFORMATION		
B	09/02/2024	ISSUED FOR INFORMATION		
C	12/06/2024	ISSUED FOR INFORMATION		
D	22/07/2024	SSDA SUBMISSION		
E	06/09/2024	SSDA SUBMISSION		

EXISTING TREES

#### LEGEND

- EXISTING BUILDING
- SITE BOUNDARY
- EXISTING GROUND LINE

Services Engineers  
Stantec



Structural/Civil  
TTW



Project Manager  
TSA



Client  
HEALTH INFRASTRUCTURE

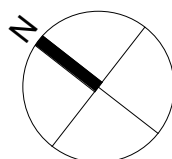

0 10 20 30 50m  
1:1000 @A1

Project Name  
**BATHURST HEALTH SERVICE REDEVELOPMENT**

Drawing Name  
**SITE CONTEXT PLAN - EXISTING**

Project No 22086	Revision Date 06/09/2024
Scale As indicated @A1	Drawn by TL
	Checked by AL

#### FOR INFORMATION

Drawing No.  
**BHR-BLP-DRW-ARC-SSD-001-XX001 [E]**

Billard Leece Partnership Pty Ltd



Architects & Urban Planners  
Level 6, 72-80 Cooper St  
Eora Country  
Sunny Hills 2010  
NSW Australia  
T +61 2 8096 4066  
E info@bip.com.au  
www.bip.com.au



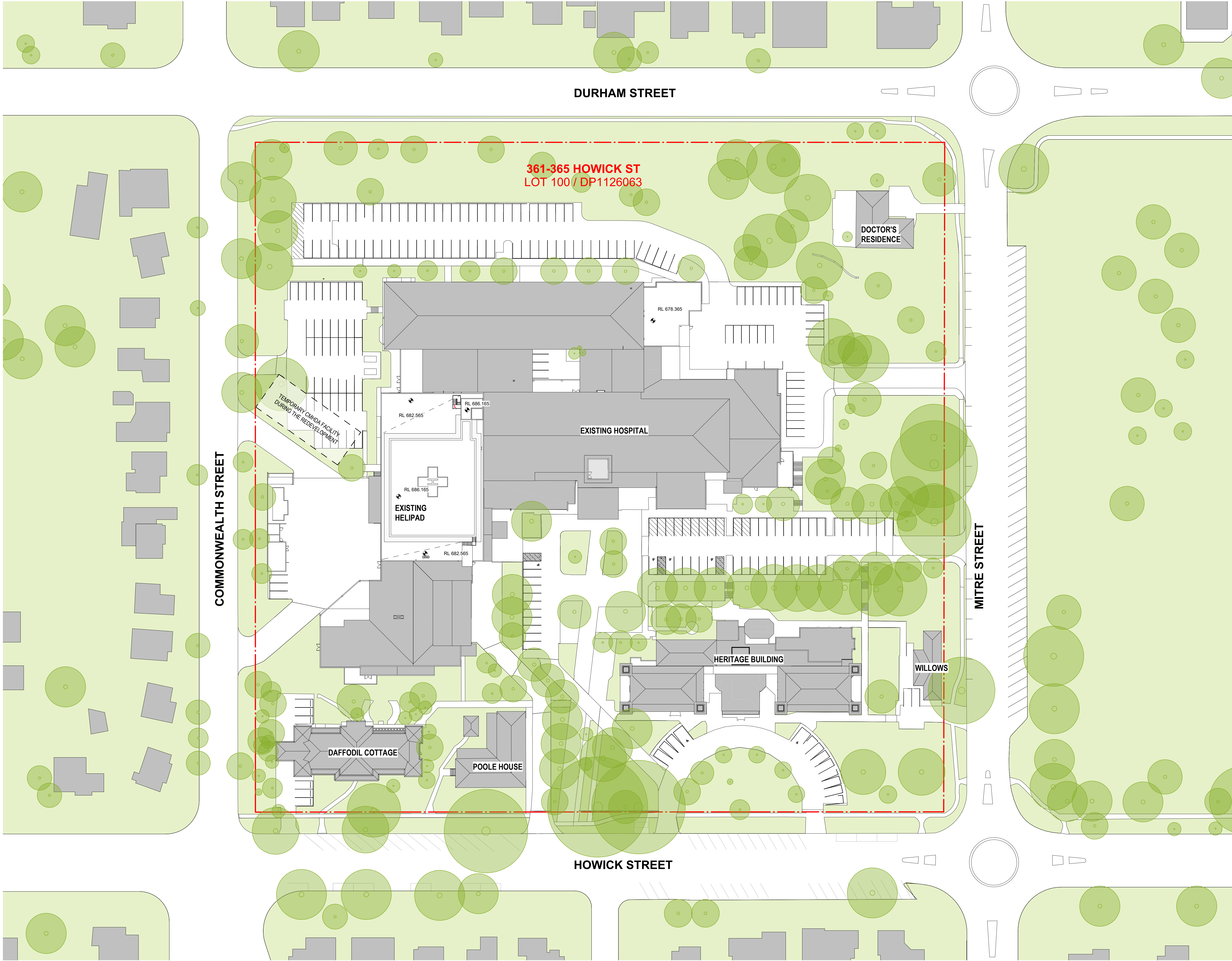

Rev	Date	Revision	By	Chk.
A	18/02/2025	REF SUBMISSION		

EXISTING TREES

LEGEND

- EXISTING BUILDING
- SITE BOUNDARY
- EXISTING GROUND LINE

Services Engineers

Stantec



Structural/Civil

TTW



Project Manager

TSA



Client

HEALTH INFRASTRUCTURE

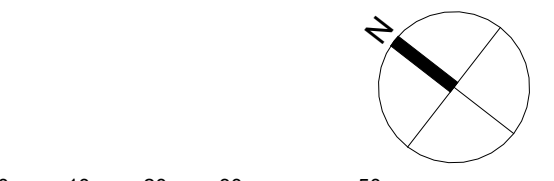

0 10 20 30 50m  
1:1000 @A1

Project Name

BATHURST HEALTH SERVICE REDEVELOPMENT

Drawing Name

SITE CONTEXT PLAN - EXISTING - TEMPORARY WORKS

Project No

22086

Revision Date

18/02/2025

Scale

1 : 500 @A1

Drawn by

TL

Checked by

AL

FOR INFORMATION

Drawing No.

BHR-BLP-DRW-ARC-SSD-001-XX002 [A]

Billard Leece Partnership Pty Ltd



Architects & Urban Planners  
Level 6, 72-80 Cooper St  
Eora Country  
Sunny Hills 2010  
NSW Australia  
T +61 2 8096 4066  
E info@blp.com.au  
www.blp.com.au



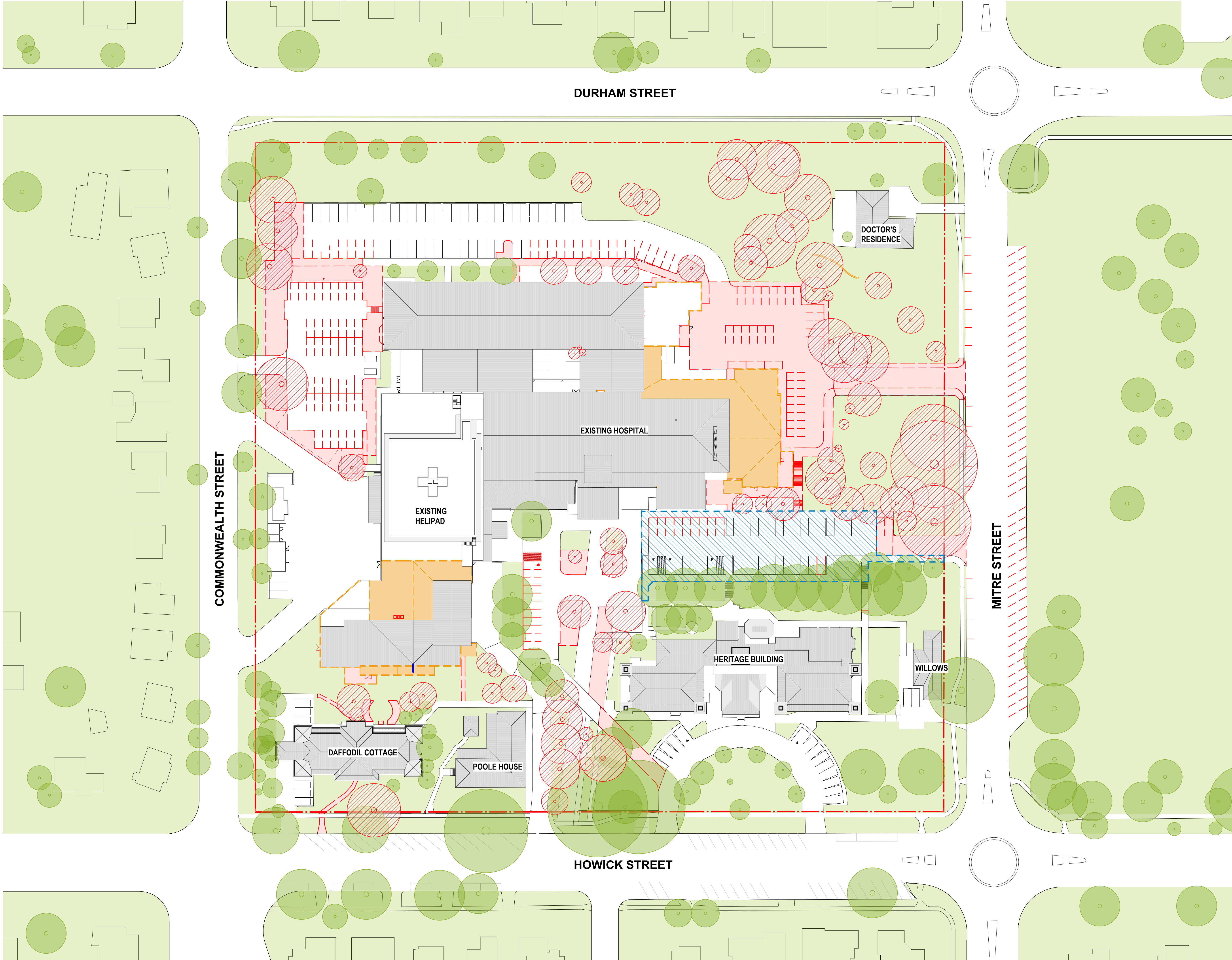

In accepting and utilizing this/these documents the recipient agrees that Billard Leece Partnership Pty Ltd retains all common law, statutory law and other rights, including copyright and intellectual property rights. This intellectual property includes BIM components (ie. families), styles, setup & file structure etc. The recipient agrees not to use these documents for any purpose other than the intended use, or to reuse the documents on other projects without the prior written consent of Billard Leece Partnership Pty Ltd. Under no circumstances shall transfer of the document be deemed a sale. Billard Leece Partnership Pty Ltd makes no warranties of fitness for any purpose. The printed or controlled copy of the A3 2D drawings issued by BLP comprise the approved deliverables. This BIM model is work in progress and provided for information purposes only and should not be relied upon for any other purpose whatsoever including but not limited to the design, construction, maintenance or operation of any part of the project. The Builder/Contractor shall verify job dimensions prior to any work commencing. Figure dimensions shall take precedence over scaled work. All dimensions, services and architectural information is to be taken from the latest revision hard copy issued drawings or PDF documents. Electronically stored data (Plant, Structural or Mechanical Revit) is supplied by Billard Leece Partnership Pty Ltd for background information only. Billard Leece Partnership Pty Ltd takes no responsibility for the use of this electronic data. The 3D data produced is uncontrolled and not subject to update.

Nominated Architects: VIC

Rev	Date	Revision	By	Chk.
B	09/02/2024	ISSUED FOR INFORMATION		
C	12/06/2024	ISSUED FOR INFORMATION		
D	22/07/2024	SSDA SUBMISSION		
E	08/09/2024	SSDA SUBMISSION		
F	18/02/2025	REF SUBMISSION		

**GENERAL NOTE:**  
1. INDICATIVE DEMOLITION PROVIDED FOR INFORMATION  
2. TO BE READ IN CONJUNCTION WITH THE DETAILS CIVIL ENGINEER'S DEMOLITION PLAN  
3. TO BE READ IN CONJUNCTION WITH THE LANDSCAPE ARCHITECT'S DOCUMENTATION  
4. TO BE READ IN CONJUNCTION WITH ALL CONSULTANTS STAGING AND DEANTING DOCUMENTATION  
5. RLs SHOWN ON THE DRAWINGS ARE TO BE CONFIRMED WITH THE SITE SURVEY AND THE CIVIL ENGINEER'S DESIGN ON SITE PRIOR TO CONSTRUCTION

	EXISTING WALL/DOORLINE MARKING TO BE DEMOLISHED/REMOVED IN STAGE 1
	EXISTING SLAB ON GROUND/KERB/ LANDSCAPE TO BE DEMOLISHED IN STAGE 1
	EXISTING ROOF/awning TO BE DEMOLISHED IN STAGE 1
	EXTENT OF DEMOLITION IN STAGE 2

Services Engineers  
Stantec

Structural/Civil  
TTW

Project Manager  
TSA

Client  
HEALTH INFRASTRUCTURE

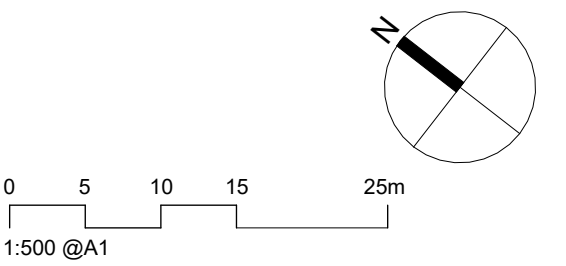

Project Name  
**BATHURST HEALTH SERVICE REDEVELOPMENT**

Drawing Name  
**SITE CONTEXT PLAN - DEMOLITION**

Project No 22086	Revision Date 18/02/2025
Scale As indicated @A1	Drawn by TL
	Checked by AL

**FOR INFORMATION**

Drawing No.  
BHR-BLP-DRW-ARC-SSD-002-XX001 [F]

Billard Leece Partnership Pty Ltd

Architects & Urban Planners  
Level 6, 72-80 Cooper St  
Eora Country  
Sunny Hills 2010  
NSW Australia  
T +61 2 8096 4066  
E info@blp.com.au  
www.blp.com.au



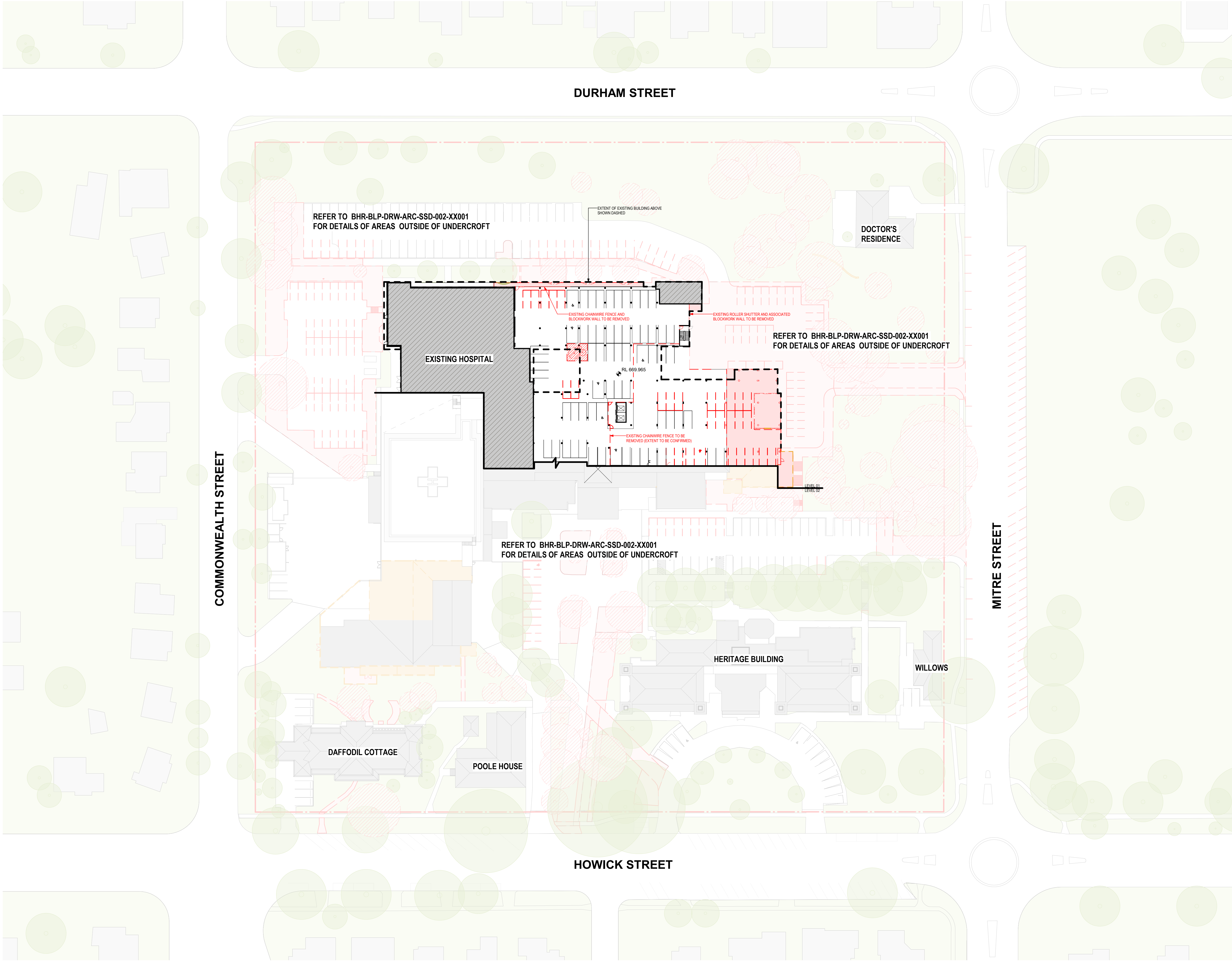

In accepting and utilizing this/these document/s the recipient agrees that Billard Leece Partnership Pty Ltd retain all common law, statutory law and other rights, including copyright and intellectual property rights. This intellectual property includes BIM components (ie families), styles, setup & file structure etc. The recipient agrees not to use this/these document/s for any purpose other than its intended use, or to reuse the document/s on other projects without the prior written consent of Billard Leece Partnership Pty Ltd. Under no circumstances shall transfer of this document be deemed a sale. Billard Leece Partnership Pty Ltd makes no warranty of fitness for any purpose. The printed or controlled copy of the A3-D drawings issued by BLP constitute the approved deliverables. This BIM model is work in progress and provided for information purposes only and should not be relied upon for any other purpose whatsoever including but not limited to the design, construction, maintenance or operation of any part of the project. The Builder/Contractor shall verify job dimensions prior to any work commencing. Figured dimensions shall take precedence over scaled ones. All dimensions, weights and/or P&F documents. Electronically supplied only (BIM, AutoCAD or MicroStation files) is supplied by Billard Leece Partnership Pty Ltd for background information only. Billard Leece Partnership Pty Ltd takes no responsibility for the use of this electronic data. The 3D data produced is uncontrolled and not subject to update.

Nominated Architects: VIC

Rev	Date	Revision	By	Chk.
A	06/09/2024	SSDA SUBMISSION		
B	18/02/2025	REF SUBMISSION		

**GENERAL NOTE:**  
1. INDICATIVE DEMOLITION PROVIDED FOR INFORMATION  
2. TO BE READ IN CONJUNCTION WITH THE DETAILS CIVIL ENGINEER'S DEMOLITION PLAN  
3. TO BE READ IN CONJUNCTION WITH THE LANDSCAPE ARCHITECT'S DOCUMENTATION  
4. TO BE READ IN CONJUNCTION WITH ALL CONSULTANTS STAGING AND DECANTING DOCUMENTATION  
5. RLs SHOWN ON THE DRAWINGS ARE TO BE CONFIRMED WITH THE SITE SURVEY AND THE CIVIL ENGINEER'S DESIGN ON SITE PRIOR TO CONSTRUCTION

- DEMOLITION LEGEND**
- EXISTING WALL/DOORLINE MARKING TO BE DEMOLISHED/REMOVED IN STAGE 1
  - EXISTING SLAB ON GROUND/ROOF/ LANDSCAPE TO BE DEMOLISHED IN STAGE 1
  - EXISTING ROOF/RAVING TO BE DEMOLISHED IN STAGE 1
  - EXTENT OF DEMOLITION IN STAGE 2

Services Engineers  
Stantec

Structural/Civil  
TTW

Project Manager  
TSA

Client  
HEALTH INFRASTRUCTURE

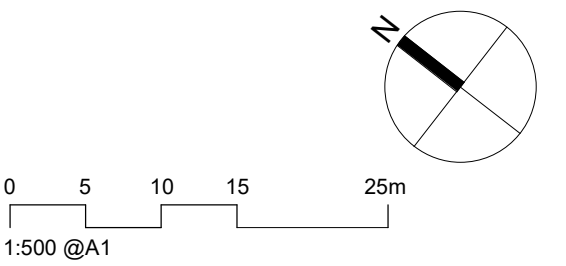

Project Name  
**BATHURST HEALTH SERVICE REDEVELOPMENT**

Drawing Name  
**SITE CONTEXT PLAN - DEMOLITION UNDERCROFT**

Project No 22086	Revision Date 18/02/2025
Scale As indicated @A1	Drawn by TL
	Checked by AL

**FOR INFORMATION**

Drawing No.  
BHR-BLP-DRW-ARC-SSD-002-XX002 [B]

Billard Leece Partnership Pty Ltd

Architects & Urban Planners  
Level 6, 72-80 Cooper St  
Eora Country  
Sunny Hills 2010  
NSW Australia  
T +61 2 8096 4066  
E info@blp.com.au  
www.blp.com.au



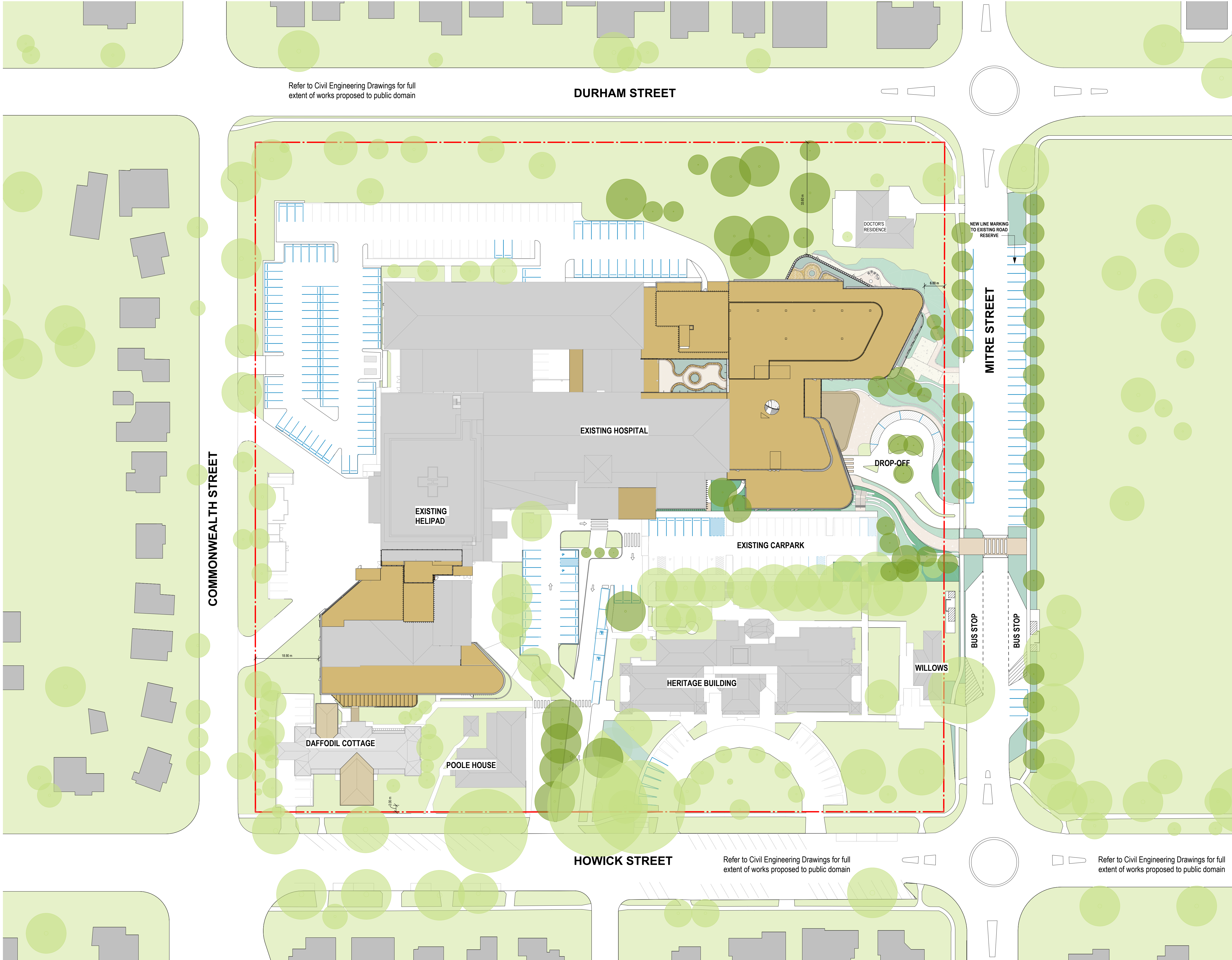

Rev	Date	Revision	By	Chk.
E	05/08/2024	SSDA SUBMISSION		
F	06/09/2024	SSDA SUBMISSION		
G	31/10/2024	SSDA SUBMISSION		
H	24/01/2025	FOR APPROVAL		
I	18/02/2025	REF SUBMISSION		

- NEW WORKS

EXISTING LANDSCAPE AREA

PROPOSED NEW LANDSCAPE AREA

PROPOSED NEW LANDSCAPE AREA (COMMUNITY GREEN)
- EXISTING TREES TO BE RETAINED

PROPOSED NEW TREES
- EXISTING CARSPACE TO BE RETAINED

PROPOSED CARSPACE IN STAGE 1

- LEGEND
- EXISTING BUILDING
  - OUTLINE OF EXISTING BUILDING
  - SITE BOUNDARY
  - EXISTING GROUND LINE

Services Engineers  
Stantec

Structural/Civil  
TTW

Project Manager  
TSA

Client  
HEALTH INFRASTRUCTURE

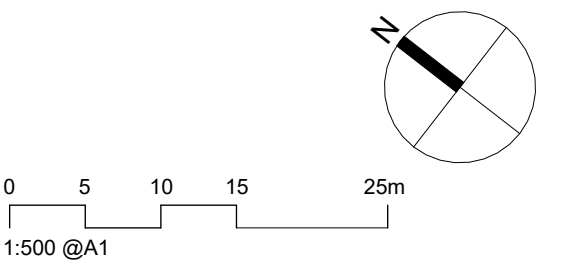

Project Name  
Bathurst Hospital Redevelopment

Drawing Name  
SITE CONTEXT PLAN - PROPOSED

Project No 22086	Revision Date 18/02/2025
Scale 1 : 500 @A1	Drawn by TL
	Checked by AL

FOR INFORMATION

Drawing No.  
BHR-BLP-DRW-ARC-SSD-003-XX001 [I]

Billard Leece Partnership Pty Ltd



Architects & Urban Planners  
Level 20/485 La Trobe St  
Woolwong and Boonwurring  
Country  
Melbourne 3000  
VIC Australia  
T +61 3 9656 5000  
E info@blp.com.au  
www.blp.com.au



**Nominated Architects: NSW Tara Veldman Reg No. 8790**



#### ABBREVIATION LEGEND

AMB	AMBULATORY
EMD	EMERGENCY DEPARTMENT
FRH	FRONT OF HOUSE
IPU	INPATIENT UNIT
MED	MEDICAL
OPD	OUTPATIENT DEPARTMENT
ORT	OPERATING THEATRE
PAED	PAEDIATRICS
PATH	PATHOLOGY
PHAR	PHARMACY
SICN	SPECIAL CARE NURSERY
SSSU	SURGICAL SHORT STAY

Rev	Date	Revision	By	Chk.
A	20/12/2023	ISSUED FOR INFORMATION		
B	09/02/2024	ISSUED FOR INFORMATION		
C	22/07/2024	SSDA SUBMISSION		
D	05/08/2024	SSDA SUBMISSION		
E	06/09/2024	SSDA SUBMISSION		

- 
- DEPARTMENT  
 REFURBISHMENT  
 EXISTING  
 PLANT / ENGINEERING  
 TRAVEL - GENERAL  
 WINTER GARDEN  
 COURTYARD  
 CIRCULATION - RESTRICTED  
 CIRCULATION - PUBLIC  
 LIFT - CLINICAL  
 LIFT - PUBLIC
- EXISTING TREES TO BE RETAINED  
 PROPOSED TREES NEW TREES  
 EXISTING CARSPACE TO BE RETAINED  
 PROPOSED CARSPACE

### LEGEND

-  EXISTING BUILDING  
 OUTLINE OF EXISTING BUILDING  
 SITE BOUNDARY  
 EXISTING GROUND LINE

Services Engineers  
**Stantec**



Structural/Civil  
TTW



Project Manager  
TSA



Client

## HEALTH INFRASTRUCTURE

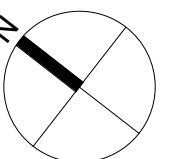

Project Name

## Bathurst Hospital Redevelopment

Drawing Name

PROPOSED PLAN - LEVEL 00

Project No	Revision Date	
22086	06/09/2024	
Scale	Drawn by	Checked by
1 : 500 @A1	BB	AL

### FOR INFORMATION

Drawing No.

BHR-BLP-DRW-ARC-SSD-100-00001 [E]

Billard Leece Partnership Pty Ltd



Architects & Urban Planners  
Level 20/485 La Trobe St  
Melbourne and Boonwurrung  
Country  
Melbourne 3000  
VIC Australia  
T +61 3 9656 5000  
E [info@blp.com.au](mailto:info@blp.com.au)  
[www.blp.com.au](http://www.blp.com.au)



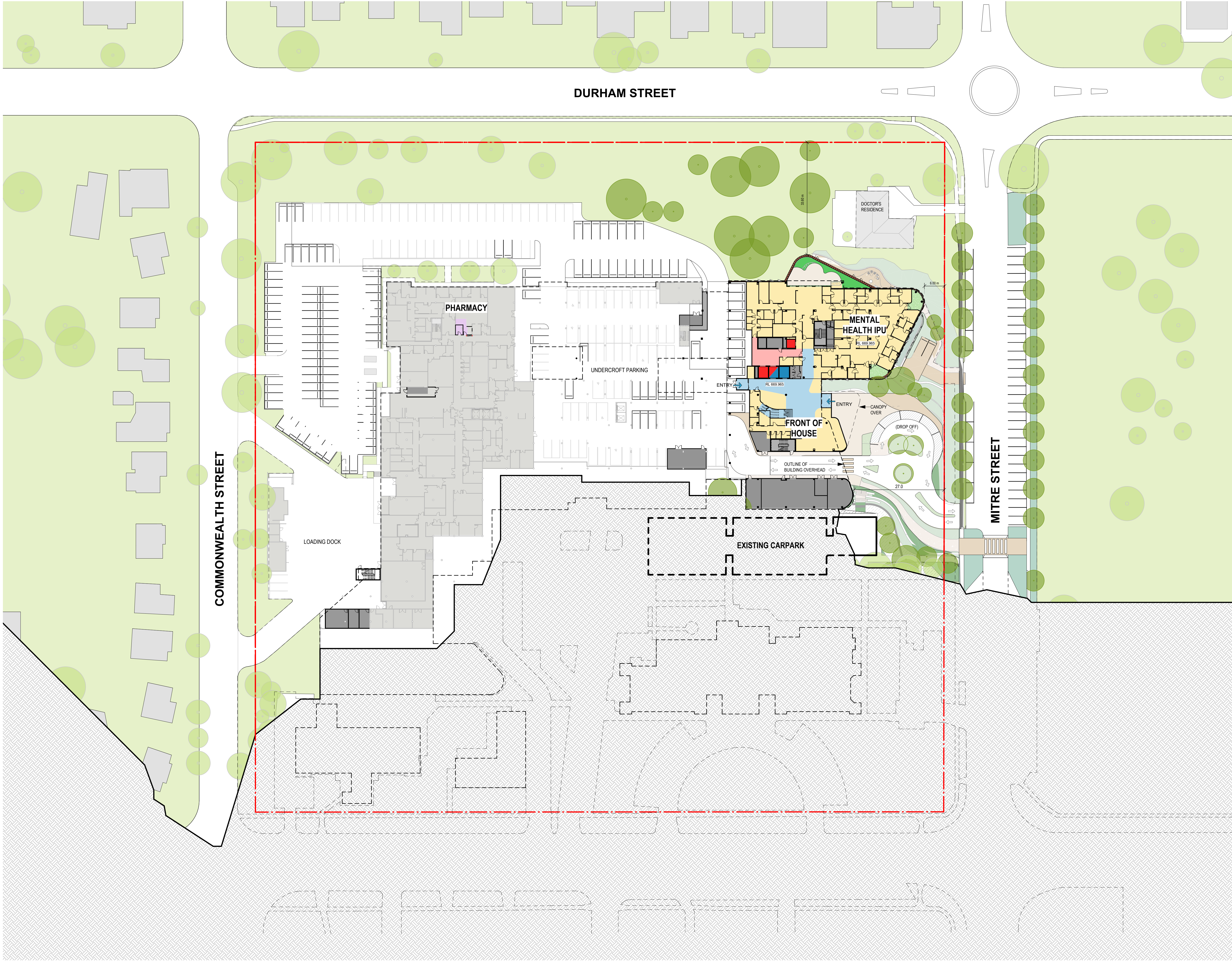

In accepting and utilizing this/these documents the recipient agrees that Billard Leece Partnership Pty Ltd retains all common law, statutory law and other rights, including copyright and intellectual property rights. This intellectual property includes BIM components (ie. families), styles, setup & file structure etc. The recipient agrees not to use these documents for any purpose other than the intended use, or to reuse the documents on other projects without the prior written consent of Billard Leece Partnership Pty Ltd. Under no circumstances shall transfer of the documents be deemed a sale. Billard Leece Partnership Pty Ltd makes no warranties of fitness for any purpose. The printed or controlled copy of the A3 2D drawings issued by BLP comprise the approved deliverables. This BIM model is work in progress and provided for information purposes only and should not be relied upon for any other purpose whatsoever including but not limited to the design, construction, maintenance or operation of any part of the project. The Builder/Contractor shall verify job dimensions prior to any work commencing. Figure dimensions shall take precedence over stated work. All dimensions, services and architectural information is to be taken from the latest revision hard copy issued drawings or PDF documents. Electronically supplied data (Plant, Automatic or Mechanical Room) is supplied by Billard Leece Partnership Pty Ltd for background information only. Billard Leece Partnership Pty Ltd takes no responsibility for the use of this electronic data. The 3D data produced is uncontrolled and not subject to update.

Nominated Architects: NSW Tara Veldman Reg No. 8790

#### ABBREVIATION LEGEND

AMB	AMBULATORY
ED	EMERGENCY DEPARTMENT
FOH	FRONT OF HOUSE
IPU	INPATIENT UNIT
MED	MEDICAL
OPD	OUTPATIENT DEPARTMENT
OR	OPERATING THEATRE
PAED	PAEDIATRICS
PATH	PATHOLOGY
PHAR	PHARMACY
SCN	SPECIAL CARE NURSERY
SSSU	SURGICAL SHORT STAY

Rev	Date	Revision	By	Chk.
B	09/02/2024	ISSUED FOR INFORMATION		
C	22/07/2024	SSDA SUBMISSION		
D	05/08/2024	SSDA SUBMISSION		
E	06/09/2024	SSDA SUBMISSION		
F	24/01/2025	FOR APPROVAL		

	DEPARTMENT		EXISTING TREES TO BE RETAINED
	REFURBISHMENT		PROPOSED TREES NEW TREES
	EXISTING		EXISTING CARSPACE TO BE RETAINED
	PLANT / ENGINEERING		PROPOSED CARSPACE
	TRAVEL - GENERAL		
	COURTYARD		
	CIRCULATION - RESTRICTED		
	CIRCULATION - PUBLIC		
	LIFT - CLINICAL		
	LIFT - PUBLIC		

#### LEGEND

	EXISTING BUILDING
	OUTLINE OF EXISTING BUILDING
	SITE BOUNDARY
	EXISTING GROUND LINE

Services Engineers  
Stantec



Structural/Civil  
TTW



Project Manager  
TSA



Client

HEALTH INFRASTRUCTURE

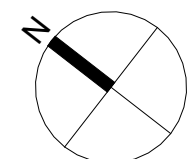

0 5 10 15 25m  
1:500 @A1

Project Name

Bathurst Hospital Redevelopment

Drawing Name

PROPOSED PLAN - LEVEL 01

Project No 22086 Revision Date 24/01/2025

Scale 1 : 500 @A1 Drawn by BB Checked by AL

#### FOR INFORMATION

Drawing No.

BHR-BLP-DRW-ARC-SSD-100-01001 [F]

Billard Leece Partnership Pty Ltd



Architects & Urban Planners  
Level 20/485 La Trobe St  
Woolwong and Boonwurrung  
Country  
Melbourne 3000  
VIC Australia  
T +61 3 9656 5000  
E info@blp.com.au  
www.blp.com.au



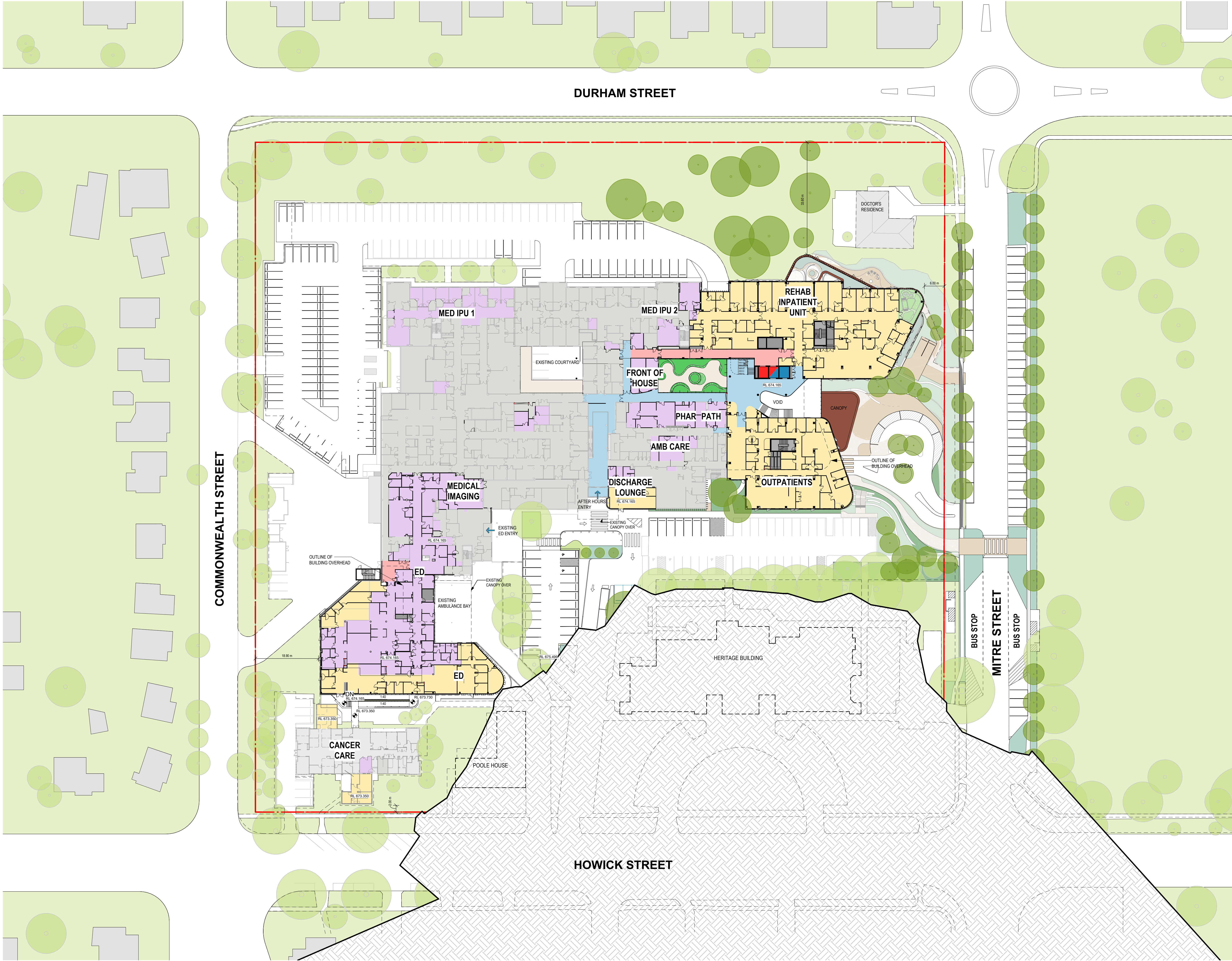

In accepting and utilizing this/these documents the recipient agrees that Billard Leece Partnership Pty Ltd retains all common law, statutory law and other rights, including copyright and intellectual property rights. This intellectual property includes BIM components (ie. families), styles, setup & file structure etc. The recipient agrees not to use these documents for any purpose other than the intended use, or to reuse the documents on other projects without the prior written consent of Billard Leece Partnership Pty Ltd. Under no circumstances shall transfer of the document be deemed a sale. Billard Leece Partnership Pty Ltd makes no warranties of fitness for any purpose. The printed or controlled copy of the A3 D3 drawings issued by BLP comprise the approved deliverables. This BIM model is work in progress and provided for information purposes only and should not be relied upon for any other purpose whatsoever including but not limited to the design, construction, maintenance or operation of any part of the project. The Builder/Contractor shall verify job dimensions prior to any work commencing. Figure dimensions shall take precedence over scaled work. All dimensions, services and architectural information is to be taken from the latest revision hard copy issued drawings or PDF documents. Electronically supplied data (Plant, Schedule or Information) may be supplied by Billard Leece Partnership Pty Ltd for background information only. Billard Leece Partnership Pty Ltd takes no responsibility for the use of this electronic data. The 3D data produced is uncontrolled and not subject to update.

Nominated Architects: NSW Tara Veldman Reg No. 8790

#### ABBREVIATION LEGEND

AMB	AMBULATORY
ED	EMERGENCY DEPARTMENT
FOH	FRONT OF HOUSE
IPU	INPATIENT UNIT
MED	MEDICAL
OPD	OUTPATIENT DEPARTMENT
OR	OPERATING THEATRE
PAED	PAEDIATRICS
PATH	PATHOLOGY
PHAR	PHARMACY
SCN	SPECIAL CARE NURSERY
SSSU	SURGICAL SHORT STAY

Rev	Date	Revision	By	Chk.
B	09/02/2024	ISSUED FOR INFORMATION		
C	22/07/2024	SSDA SUBMISSION		
D	05/08/2024	SSDA SUBMISSION		
E	06/09/2024	SSDA SUBMISSION		
F	24/01/2025	FOR APPROVAL		

	DEPARTMENT		EXISTING TREES TO BE RETAINED
	REFURBISHMENT		PROPOSED TREES NEW TREES
	EXISTING		EXISTING CARSPACE TO BE RETAINED
	PLANT / ENGINEERING		PROPOSED CARSPACE
	TRAVEL - GENERAL		
	COURTYARD		
	CIRCULATION - RESTRICTED		
	CIRCULATION - PUBLIC		
	LIFT - CLINICAL		
	LIFT - PUBLIC		

#### LEGEND

	EXISTING BUILDING
	OUTLINE OF EXISTING BUILDING
	SITE BOUNDARY
	EXISTING GROUND LINE

Services Engineers

Stantec



Structural/Civil

TTW



Project Manager

TSA



Client

HEALTH INFRASTRUCTURE

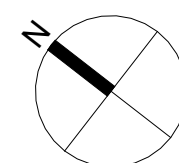

0 5 10 15 25m  
1:500 @A1

Project Name

Bathurst Hospital Redevelopment

Drawing Name

PROPOSED PLAN - LEVEL 02

Project No

22086

Revision Date

24/01/2025

Scale

1 : 500 @A1

Drawn by

BB

Checked by

AL

#### FOR INFORMATION

Drawing No.

BHR-BLP-DRW-ARC-SSD-100-02001 [F]

Billard Leece Partnership Pty Ltd

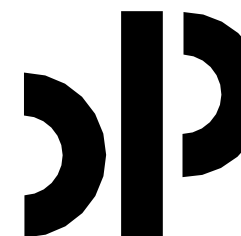

Architects & Urban Planners  
Level 20/485 La Trobe St  
Woolwong and Boonwurrung  
Country  
Melbourne 3000  
VIC Australia  
T +61 3 9656 5000  
E info@blp.com.au  
www.blp.com.au



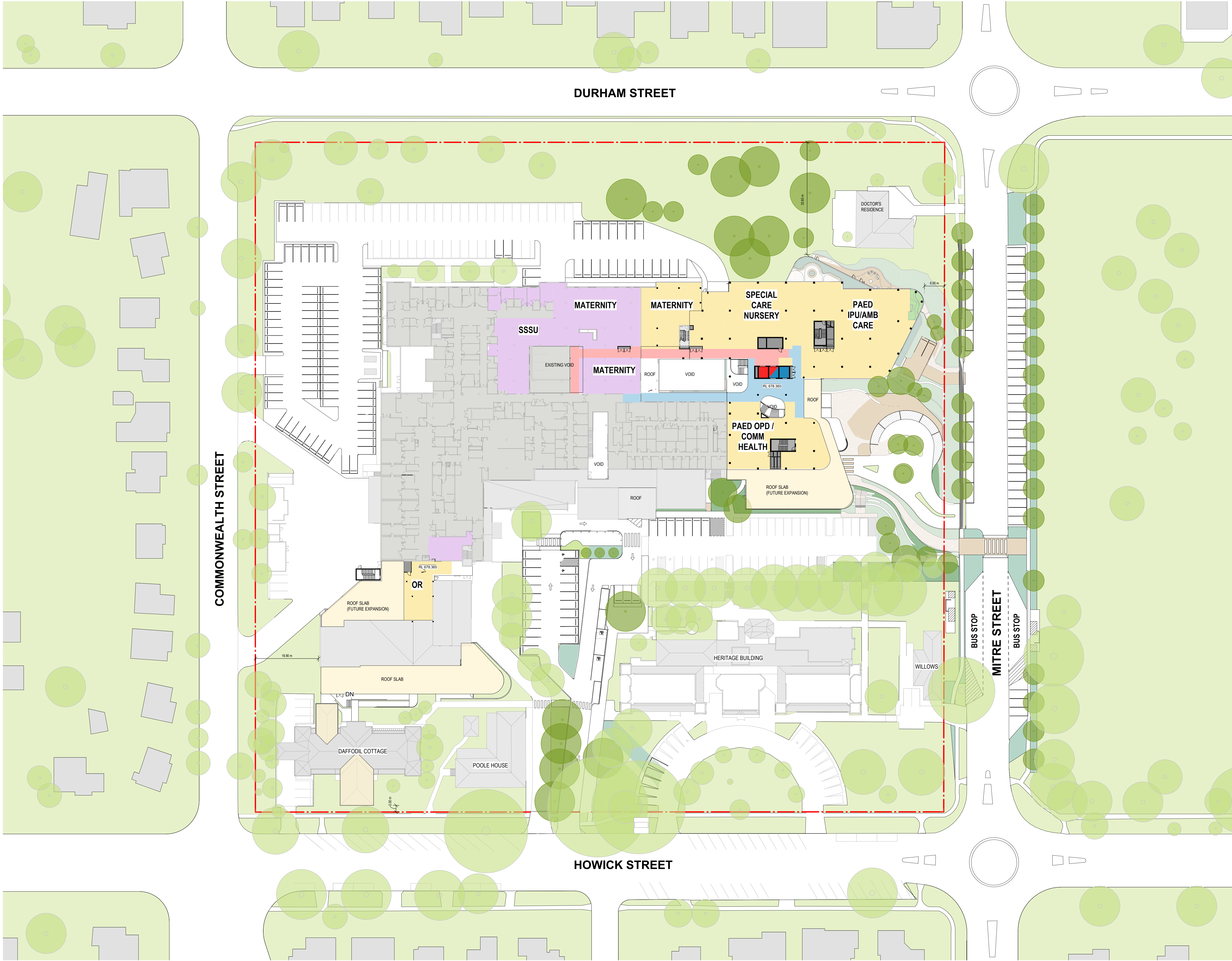

In accepting and utilizing this/these documents the recipient agrees that Billard Leece Partnership Pty Ltd retains all common law, statutory law and other rights, including copyright and intellectual property rights. This intellectual property includes BIM components (ie. families), styles, setup & file structure etc. The recipient agrees not to use these documents for any purpose other than the intended use, or to reuse the documents on other projects without the prior written consent of Billard Leece Partnership Pty Ltd. Under no circumstances shall transfer of the documents be deemed a sale. Billard Leece Partnership Pty Ltd makes no warranties of fitness for any purpose. The printed or controlled copy of the A3/D drawings issued by BLP comprises the approved deliverables. This BIM model is work in progress and provided for information purposes only and should not be relied upon for any other purpose whatsoever including but not limited to the design, construction, maintenance or operation of any part of the project. The Builder/Contractor shall verify job dimensions prior to any work commencing. Figured dimensions shall take precedence over scaled work. All dimensions, services and architectural information is to be taken from the latest revision hard copy issued drawings or PDF documents. Electronically supplied data (Plant, Schedule or Information Rev) is supplied by Billard Leece Partnership Pty Ltd for background information only. Billard Leece Partnership Pty Ltd takes no responsibility for the use of this electronic data. The 3D data produced is uncontrolled and not subject to update.

Nominated Architects: NSW Tara Veldman Reg No. 8790

#### ABBREVIATION LEGEND

AMB	AMBULATORY
ED	EMERGENCY DEPARTMENT
FOH	FRONT OF HOUSE
IPU	INPATIENT UNIT
MED	MEDICAL
OPD	OUTPATIENT DEPARTMENT
OR	OPERATING THEATRE
PAED	PAEDIATRICS
PATH	PATHOLOGY
PHAR	PHARMACY
SCN	SPECIAL CARE NURSERY
SSSU	SURGICAL SHORT STAY

Rev	Date	Revision	By	Chk.
C	22/07/2024	SSDA SUBMISSION		
D	05/08/2024	SSDA SUBMISSION		
E	06/09/2024	SSDA SUBMISSION		
F	24/01/2025	FOR APPROVAL		
G	18/02/2025	REF SUBMISSION		

	DEPARTMENT		EXISTING TREES TO BE RETAINED
	REFURBISHMENT		PROPOSED TREES NEW TREES
	EXISTING		EXISTING CARSPACE TO BE RETAINED
	PLANT / ENGINEERING		PROPOSED CARSPACE
	TRAVEL - GENERAL		
	COURTYARD		
	CIRCULATION - RESTRICTED		
	CIRCULATION - PUBLIC		
	LIFT - CLINICAL		
	LIFT - PUBLIC		

#### LEGEND

	EXISTING BUILDING
	OUTLINE OF EXISTING BUILDING
	SITE BOUNDARY
	EXISTING GROUND LINE

Services Engineers

Stantec



Structural/Civil

TTW



Project Manager

TSA



Client

HEALTH INFRASTRUCTURE

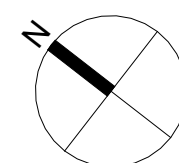

0 5 10 15 25m  
1:500 @A1

Project Name

Bathurst Hospital Redevelopment

Drawing Name

PROPOSED PLAN - LEVEL 03

Project No

22086

Revision Date

18/02/2025

Scale

1 : 500 @A1

Drawn by

BB

Checked by

AL

#### FOR INFORMATION

Drawing No.

BHR-BLP-DRW-ARC-SSD-100-03001 [G]

Billard Leece Partnership Pty Ltd

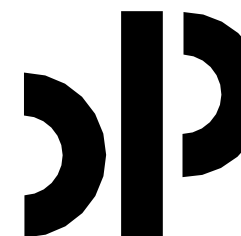

Architects & Urban Planners  
Level 20/485 La Trobe St  
Woolwong and Boonwurrung  
Country  
Melbourne 3000  
VIC Australia  
T +61 3 9656 5000  
E info@blp.com.au  
www.blp.com.au



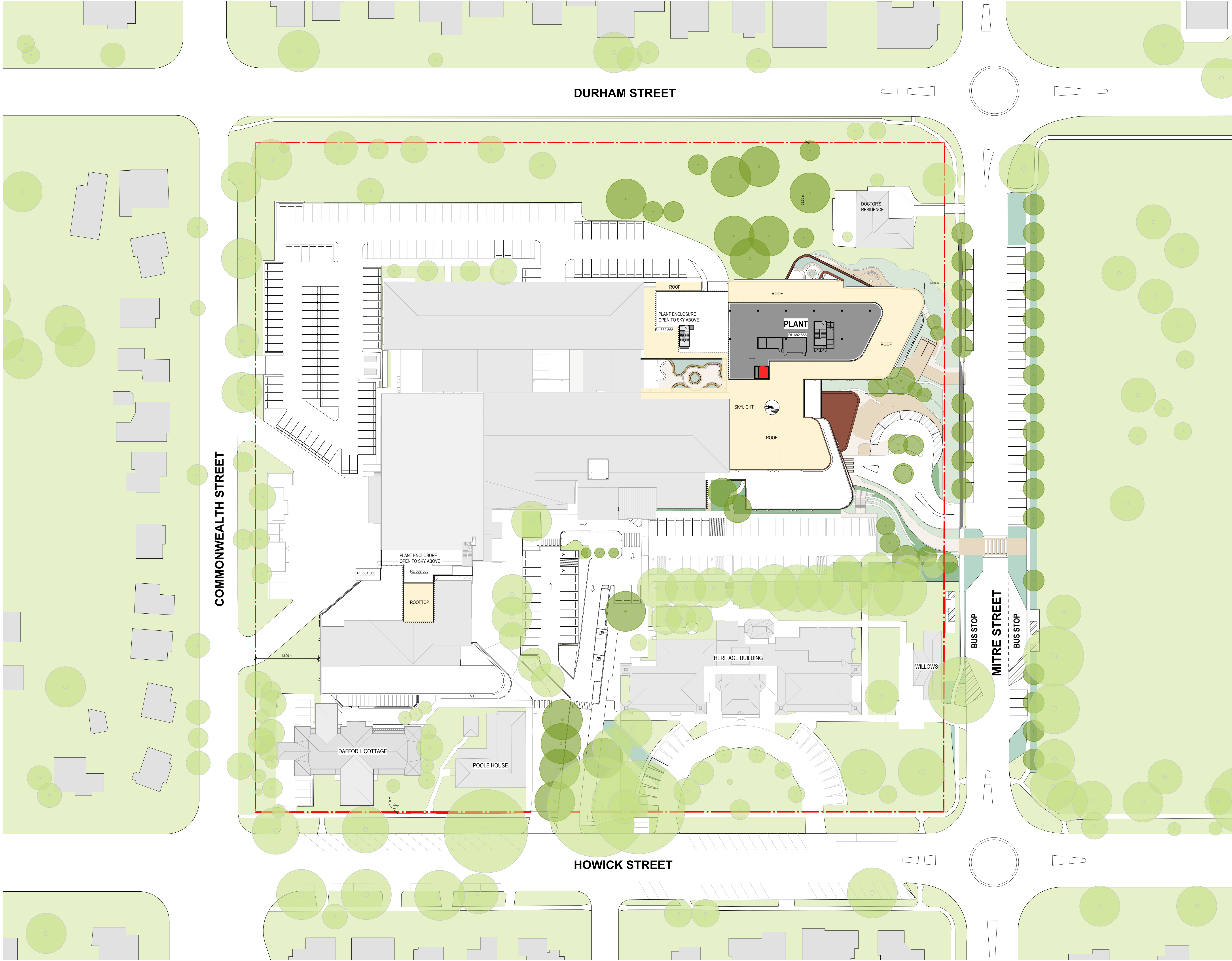

In accepting and utilizing this/these documents the recipient agrees that Billard Leece Partnership Pty Ltd retains all common law, statutory law and other rights, including copyright and intellectual property rights. This intellectual property includes BIM components (ie. families), styles, setup & file structure etc. The recipient agrees not to use these documents for any purpose other than the intended use, or to reuse the documents on other projects without the prior written consent of Billard Leece Partnership Pty Ltd. Under no circumstances shall transfer of the documents be deemed a sale. Billard Leece Partnership Pty Ltd makes no warranties of fitness for any purpose. The printed or controlled copy of the A3 2D drawings issued by BLP comprise the approved deliverables. This BIM model is work in progress and provided for information purposes only and should not be relied upon for any other purpose whatsoever including but not limited to the design, construction, maintenance or operation of any part of the project. The Builder/Contractor shall verify job dimensions prior to any work commencing. Figured dimensions shall take precedence over scaled work. All dimensions, services and architectural information is to be taken from the latest revision hard copy issued drawings or PDF documents. Electronically supplied data (Plant, Schedule or Information) may be supplied by Billard Leece Partnership Pty Ltd for background information only. Billard Leece Partnership Pty Ltd takes no responsibility for the use of the electronic data. The 3D data produced is uncontrolled and not subject to update.

Nominated Architects: NSW Tara Veldman Reg No. 8790

#### ABBREVIATION LEGEND

AMB	AMBULATORY
ED	EMERGENCY DEPARTMENT
FOH	FRONT OF HOUSE
IPU	INPATIENT UNIT
MED	MEDICAL
OPD	OUTPATIENT DEPARTMENT
OR	OPERATING THEATRE
PAED	PAEDIATRICS
PATH	PATHOLOGY
PHAR	PHARMACY
SCN	SPECIAL CARE NURSERY
SSSU	SURGICAL SHORT STAY

Rev	Date	Revision	By	Chk.
C	22/07/2024	SSDA SUBMISSION		
D	05/08/2024	SSDA SUBMISSION		
E	06/09/2024	SSDA SUBMISSION		
F	24/01/2025	FOR APPROVAL		
G	18/02/2025	REF SUBMISSION		

	DEPARTMENT		EXISTING TREES TO BE RETAINED
	REFURBISHMENT		PROPOSED TREES NEW TREES
	EXISTING		EXISTING CARSPACE TO BE RETAINED
	PLANT / ENGINEERING		PROPOSED CARSPACE
	TRAVEL - GENERAL		
	WINTER GARDEN		
	COURTYARD		
	CIRCULATION - RESTRICTED		
	CIRCULATION - PUBLIC		
	LIFT - CLINICAL		
	LIFT - PUBLIC		

#### LEGEND

	EXISTING BUILDING
	OUTLINE OF EXISTING BUILDING
	SITE BOUNDARY
	EXISTING GROUND LINE

Services Engineers

Stantec



Structural/Civil

TTW

TTW

Project Manager

TSA

TSA  
Projects

Client

HEALTH INFRASTRUCTURE

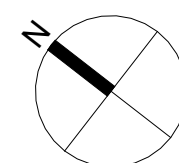

0 5 10 15 25m  
1:500 @A1

Project Name

Bathurst Hospital Redevelopment

Drawing Name

PROPOSED PLAN - LEVEL 04

Project No

22086

Revision Date

18/02/2025

Scale

1 : 500 @A1

Drawn by

BB

Checked by

AL

#### FOR INFORMATION

Drawing No.

BHR-BLP-DRW-ARC-SSD-100-04001 [G]

Billard Leece Partnership Pty Ltd



Architects & Urban Planners  
Level 20/485 La Trobe St  
Woolwong and Boonwurrung  
Country  
Melbourne 3000  
VIC Australia  
T +61 3 9656 5000  
E info@blp.com.au  
www.blp.com.au



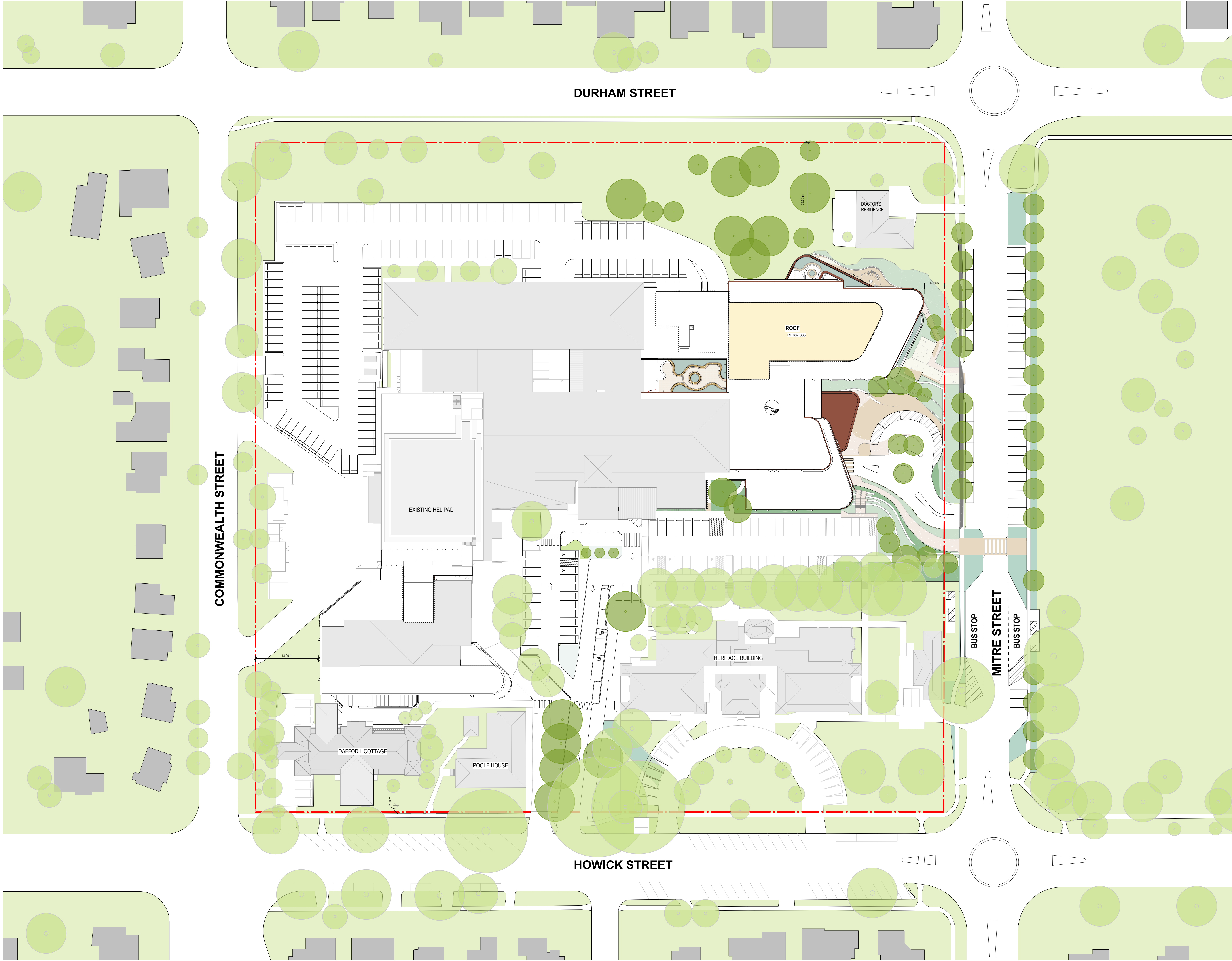

In accepting and utilizing this/these documents the recipient agrees that Billard Leece Partnership Pty Ltd retains all common law, statutory law and other rights, including copyright and intellectual property rights. This intellectual property includes BIM components (ie. families), styles, setup & file structure etc. The recipient agrees not to use these documents for any purpose other than the intended use, or to reuse the documents on other projects without the prior written consent of Billard Leece Partnership Pty Ltd. Under no circumstances shall transfer of this document be deemed a sale. Billard Leece Partnership Pty Ltd makes no warranties of fitness for any purpose. The printed or controlled copy of the A2 3D drawings issued by BLP comprise the approved deliverables. This BIM model is work in progress and provided for information purposes only and should not be relied upon for any other purpose whatsoever including but not limited to the design, construction, maintenance or operation of any part of the project. The Builder/Contractor shall verify job dimensions prior to any work commencing. Figure dimensions shall take precedence over scaled work. All dimensions, services and architectural information is to be taken from the latest revision hard copy issued drawings or PDF documents. Electronically supplied data (Plant, Structural or Mechanical Revit) is supplied by Billard Leece Partnership Pty Ltd for background information only. Billard Leece Partnership Pty Ltd takes no responsibility for the use of this electronic data. The 3D data produced is uncontrolled and not subject to update.

Nominated Architects: NSW Tara Veldman Reg No. 8790

#### ABBREVIATION LEGEND

AMB	AMBULATORY
ED	EMERGENCY DEPARTMENT
FOH	FRONT OF HOUSE
IPU	INPATIENT UNIT
MED	MEDICAL
OPD	OUTPATIENT DEPARTMENT
OR	OPERATING THEATRE
PAED	PAEDIATRICS
PATH	PATHOLOGY
PHAR	PHARMACY
SCN	SPECIAL CARE NURSERY
SSSU	SURGICAL SHORT STAY

Rev	Date	Revision	By	Chk.
C	22/07/2024	SSDA SUBMISSION		
D	05/08/2024	SSDA SUBMISSION		
E	06/09/2024	SSDA SUBMISSION		
F	24/01/2025	FOR APPROVAL		
G	18/02/2025	REF SUBMISSION		

	DEPARTMENT		EXISTING TREES TO BE RETAINED
	REFURBISHMENT		PROPOSED TREES NEW TREES
	EXISTING		EXISTING CARSPACE TO BE RETAINED
	PLANT / ENGINEERING		PROPOSED CARSPACE
	TRAVEL - GENERAL		
	WINTER GARDEN		
	COURTYARD		
	CIRCULATION - RESTRICTED		
	CIRCULATION - PUBLIC		
	LIFT - CLINICAL		
	LIFT - PUBLIC		

Services Engineers  
**Stantec**

Structural/Civil  
**TTW**

Project Manager  
**TSA**  
Projects

Client  
**HEALTH INFRASTRUCTURE**

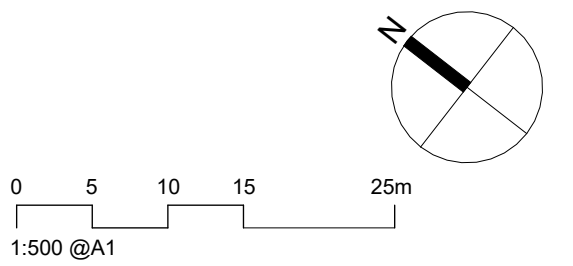

Project Name  
**Bathurst Hospital Redevelopment**

Drawing Name  
**PROPOSED PLAN - LEVEL 05 - ROOF**

Project No	Revision Date	
22086	18/02/2025	
Scale	Drawn by	Checked by
1 : 500 @A1	BB	AL

#### FOR INFORMATION

Drawing No.  
**BHR-BLP-DRW-ARC-SSD-100-05001 [G]**

Billard Leece Partnership Pty Ltd

Architects & Urban Planners  
Level 20/485 La Trobe St  
Woolwong and Boonwurrung  
Country  
Melbourne 3000  
VIC Australia  
T +61 3 9656 5000  
E info@blp.com.au  
www.blp.com.au



FACADE TYPE ABBREVIATIONS

- FT01 Folded, profiled and flat panel aluminium facade with glazed windows and integrated horizontal sunhoods  
FT02 Face brick veneer on blockwork substrate  
FT03 Cladding to match existing  
FT04 Glazed facade  
FT05 Perforated aluminium and glazed panel facade.  
FT06 Glazed fixed and operable panel facade with vertical aluminium sunshades  
FT07 Profiled aluminium cladding  
FT08 Masonry Infill to Match Existing  
LV01 Vertical louvres (Plant)  
LV02 Horizontal Louvres (Plant)

In accepting and utilising this document the recipient agrees that Billard Leece Partnership Pty Ltd retain all common law, statutory law and other rights, including copyright and intellectual property rights. This intellectual property includes BIM components (ie families), styles, setup & file structure etc. The recipient agrees not to use this document for any purpose other than its intended use, or to reuse the documents on other projects without the prior written consent of Billard Leece Partnership Pty Ltd. Under no circumstances shall transfer of the document be deemed a sale. Billard Leece Partnership Pty Ltd makes no warranties of fitness for any purpose. The printed or controlled copy of the A3 2D drawings issued by BLP comprises the approved deliverables. This BIM model is work in progress and provided for information purposes only and should not be relied upon for any other purpose whatsoever including but not limited to the design, construction, maintenance or operation of any part of the project. The Builder/Contractor shall verify job dimensions prior to any work commencing. Figure dimensions shall take precedence over scaled work. All dimensions, services and architectural information is to be taken from the latest revision hard copy issued drawings or PDF documents. Electronically supplied data (Plant, Automatic or Incorporation Reqs) is supplied by Billard Leece Partnership Pty Ltd for background information only. Billard Leece Partnership Pty Ltd takes no responsibility for the use of this electronic data. The 3D data produced is uncontrolled and not subject to update.

Nominated Architects: VIC

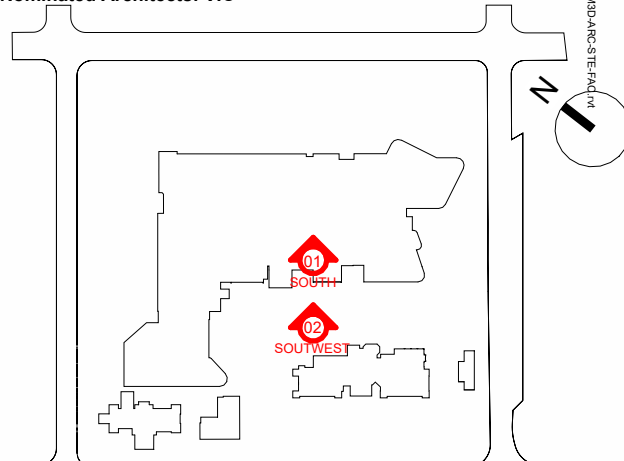

Rev	Date	Revision	By	Chk.
A	20/12/2023	ISSUED FOR INFORMATION		
B	09/02/2024	ISSUED FOR INFORMATION		
C	22/07/2024	SSDA SUBMISSION		
D	08/09/2024	SSDA SUBMISSION		
E	24/01/2025	FOR APPROVAL		



1 ELEVATION 1 - SOUTH

1 : 200

LEGEND

- EXISTING GROUND LINE  
--- 9m LEP HEIGHT CONTROLS  
--- BOUNDARY

Services Engineers  
Stantec



Structural/Civil  
TTW



Project Manager  
TSA



Client

HEALTH INFRASTRUCTURE



2 ELEVATION 2 - SOUTHWEST

1 : 200

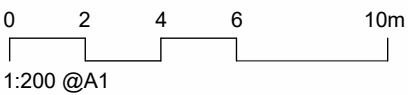

Project Name

BATHURST HOSPITAL  
REDEVELOPMENT

Drawing Name

ELEVATIONS - GENERAL  
ARRANGEMENT - SHEET 01

Project No

22086

Revision Date

24/01/2025

Scale

1 : 200 @A1

Drawn by

AZ/MW

Checked by

JP

FOR INFORMATION

Drawing No.

BHR-BLP-DRW-ARC-SSD-200-XX001 [E]

Billard Leece Partnership Pty Ltd



Architects & Urban Planners  
Level 6, 72-80 Cooper St  
Eora Country  
Sunny Hills 2010  
NSW Australia  
T +61 2 8096 4066  
E info@blp.com.au  
www.blp.com.au



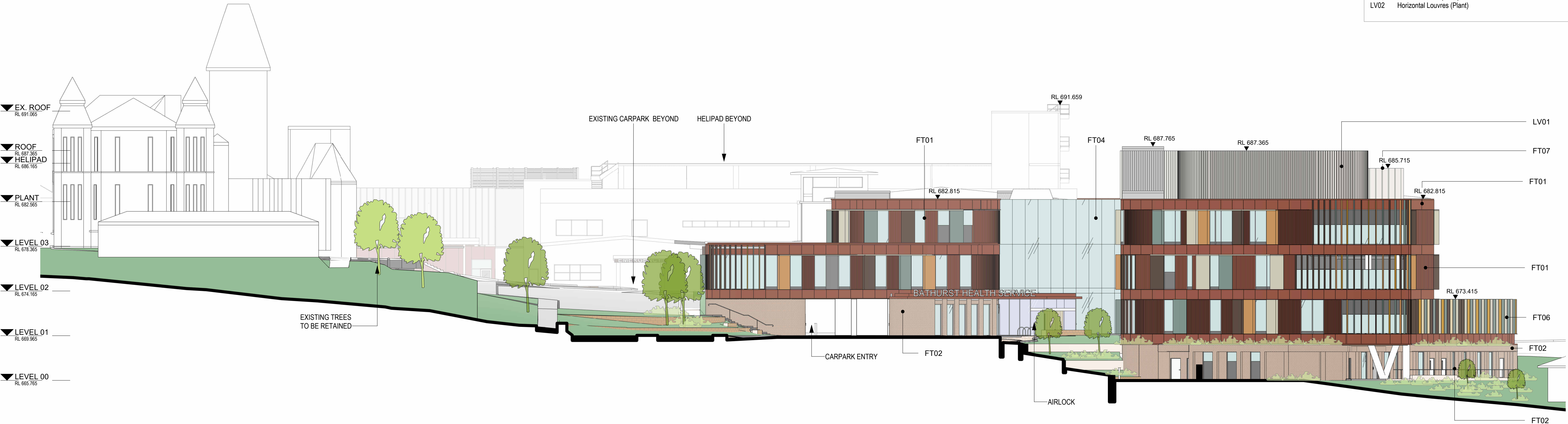

3 ELEVATION 1 - EAST  
1 : 200



4 ELEVATION 1 - NORTH  
1 : 200

FACADE TYPE ABBREVIATIONS	
FT01	Folded, profiled and flat panel aluminium facade with glazed windows and integrated horizontal sunshades
FT02	Face brick veneer on blockwork substrate
FT03	Cladding to match existing
FT04	Glazed facade
FT05	Perforated aluminium and glazed panel facade.
FT06	Glazed fixed and operable panel facade with vertical aluminium sunshades
FT07	Profiled aluminium cladding
FT08	Masonry Infill to Match Existing
LV01	Vertical louvres (Plant)
LV02	Horizontal Louvres (Plant)

In accepting and utilising this/these documents the recipient agrees that Billard Leece Partnership Pty Ltd retain all common law, statutory law and other rights, including copyright and intellectual property rights. This intellectual property includes BIM components (ie. families), styles, setup & file structure etc. The recipient agrees not to use these documents for any purpose other than the intended use, or to reuse the documents on other projects without the prior written consent of Billard Leece Partnership Pty Ltd. Under no circumstances shall transfer of the document be deemed a sale. Billard Leece Partnership Pty Ltd makes no warranties of fitness for any purpose. The printed or controlled copy of the A3 2D drawings issued by BLP comprise the approved deliverables. This BIM model is work in progress and provided for information purposes only and should not be relied upon for any other purpose whatsoever including but not limited to the design, construction, maintenance or demolition of any part of the project. The Builder/Contractor shall verify job dimensions prior to any work commencing. Figure dimensions shall take precedence over stated work. All dimensions, sections and architectural information is to be taken from the latest revision hard copy issued drawings or PDF documents. Electronically supplied data (Plant, Schedule or Information) is supplied by Billard Leece Partnership Pty Ltd for background information only. Billard Leece Partnership Pty Ltd takes no responsibility for the use of this electronic data. The 3D data produced is uncontrolled and not subject to update.

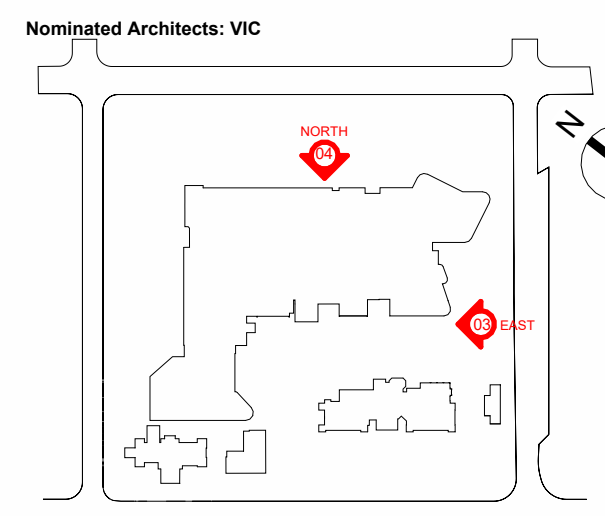

Rev	Date	Revision	By	Chk.
A	20/12/2023	ISSUED FOR INFORMATION		
B	09/02/2024	ISSUED FOR INFORMATION		
C	22/07/2024	SSDA SUBMISSION		
D	08/09/2024	SSDA SUBMISSION		
E	24/01/2025	FOR APPROVAL		

LEGEND	
---	EXISTING GROUND LINE
---	9m LEP HEIGHT CONTROLS
---	BOUNDARY

Services Engineers  
Stantec

Structural/Civil  
TTW

Project Manager  
TSA

Client  
HEALTH INFRASTRUCTURE

NSW GOVERNMENT Health Infrastructure

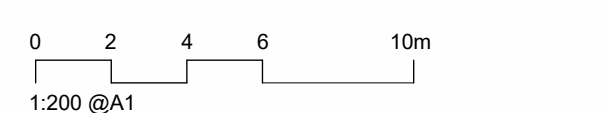

Project Name BATHURST HOSPITAL REDEVELOPMENT	
Drawing Name ELEVATIONS - GENERAL ARRANGEMENT - SHEET 02	
Project No 22086	Revision Date 24/01/2025
Scale 1 : 200 @A1	Drawn by AZ/MW
	Checked by JP

FOR INFORMATION

Drawing No.  
BHR-BLP-DRW-ARC-SSD-200-XX002 [E]



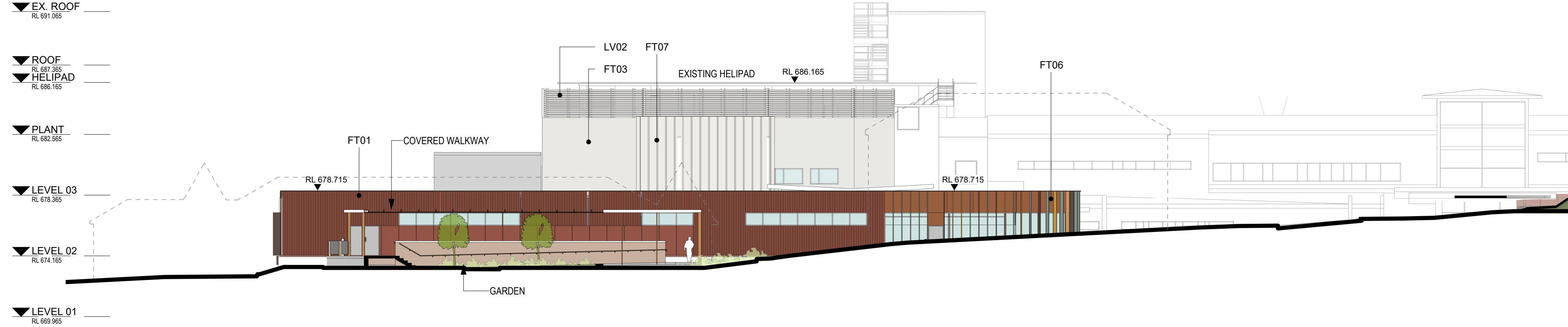

5 ELEVATION - SOUTH  
1 : 200

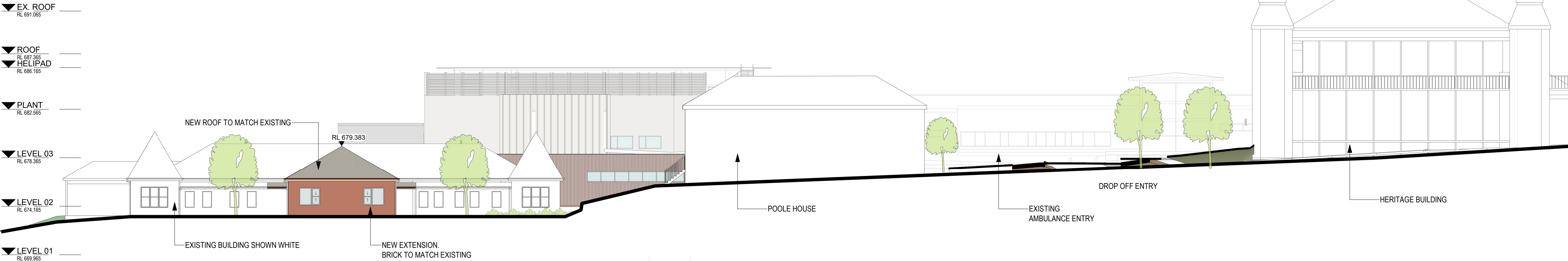

6 ELEVATION - SOUTH - HOWICK ST  
1 : 200

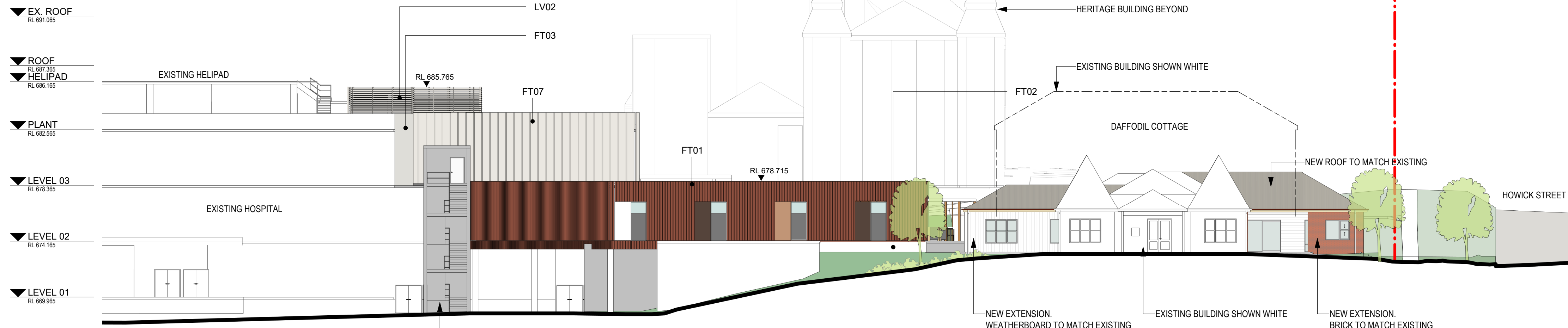

7 ELEVATION - WEST  
1 : 200

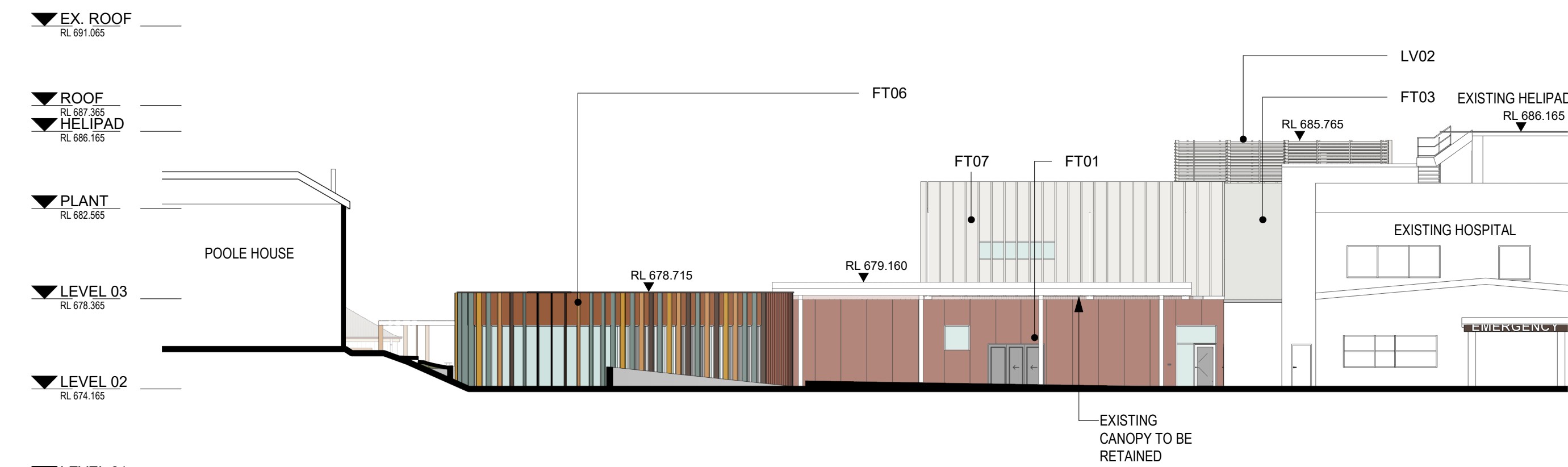

8 ELEVATION - EAST  
1 : 200

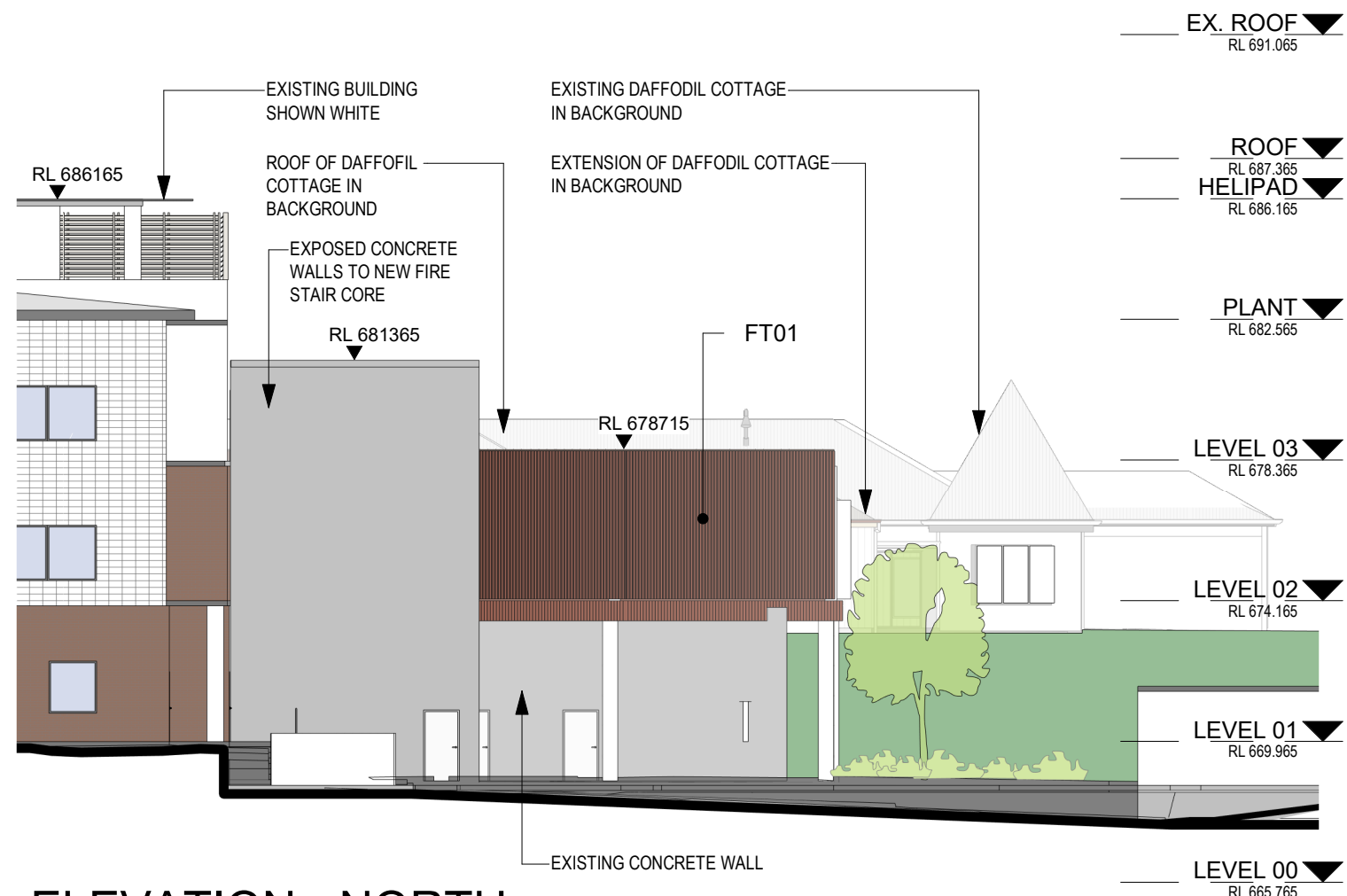

9 ELEVATION - NORTH  
1 : 200

FAÇADE TYPE ABBREVIATIONS

- FT01 Folded, profiled and flat panel aluminium facade with glazed windows and integrated horizontal sunhoods  
FT02 Face brick veneer on blockwork substrate  
FT03 Cladding to match existing  
FT04 Glazed facade  
FT05 Perforated aluminium and glazed panel facade.  
FT06 Glazed fixed and operable panel facade with vertical aluminium sunshades  
FT07 Profiled aluminium cladding  
FT08 Masonry Infill to Match Existing  
LV01 Vertical louvres (Plant)  
LV02 Horizontal Louvres (Plant)

In accepting and utilizing this/these document/s the recipient agrees that Billard Leece Partnership Pty Ltd retain all common law, statutory law and other rights, including copyright and intellectual property rights. This intellectual property includes BIM components (ie. families), styles, setup & file structure etc. The recipient agrees not to use this/these document/s for any purpose other than its intended use, or to reuse the document/s on other projects without the prior written consent of Billard Leece Partnership Pty Ltd. Under no circumstances shall transfer of this document be deemed a sale. Billard Leece Partnership Pty Ltd makes no warranty of fitness for any purpose. The printed or controlled copy of the A3-D drawings issued by BLP constitute the approved deliverables. This BIM model is work in progress and provided for information purposes only and should not be relied upon for any other purpose whatsoever including but not limited to the design, construction, maintenance or operation of any part of the project. The Builder/Contractor shall verify job dimensions prior to any work commencing. Figure dimensions shall take precedence over scaled work. All dimensions, website and/or PDF documents. Electronically supplied only (BIM, Autocad or Microstation files) is supplied by Billard Leece Partnership Pty Ltd for background information only. Billard Leece Partnership Pty Ltd takes no responsibility for the use of this electronic data. The 3D data produced is uncontrolled and not subject to update

Nominated Architects: VIC

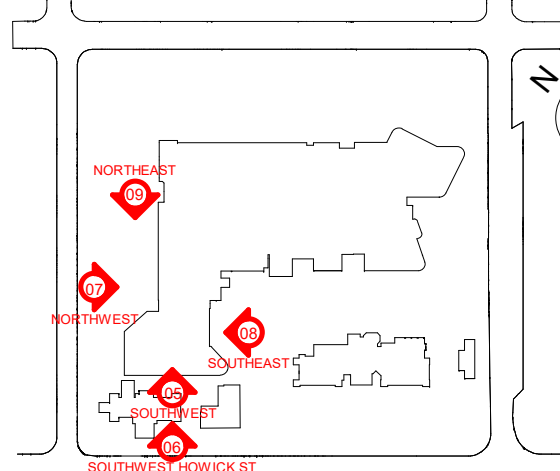

Rev	Date	Revision	By	Chk.
A	20/12/2023	ISSUED FOR INFORMATION		
B	09/02/2024	ISSUED FOR INFORMATION		
C	22/07/2024	SSDA SUBMISSION		
D	06/09/2024	SSDA SUBMISSION		

LEGEND

- EXISTING GROUND LINE  
--- 9m LEP HEIGHT CONTROLS  
--- BOUNDARY

Services Engineers

Stantec



Structural/Civil

TTW



Project Manager

TSA



Client

HEALTH INFRASTRUCTURE

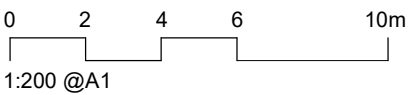

Project Name

BATHURST HOSPITAL  
REDEVELOPMENT

Drawing Name

ELEVATIONS - GENERAL  
ARRANGEMENT - SHEET 03

Project No

22086

Revision Date

06/09/2024

Scale

1 : 200 @A1

Drawn by

AZ/MW

Checked by

JP

FOR INFORMATION

Drawing No.

BHR-BLP-DRW-ARC-SSD-200-XX003 [D]

Billard Leece Partnership Pty Ltd



Architects & Urban Planners  
Level 6, 72-80 Cooper St  
Eora Country  
Sunny Hills 2010  
NSW Australia  
T +61 2 8096 4066  
E info@blp.com.au  
www.blp.com.au



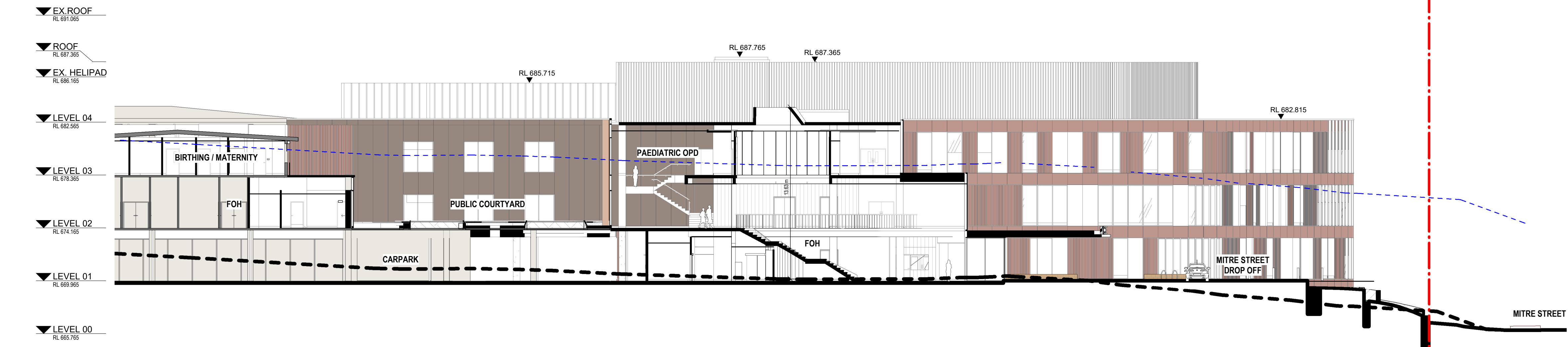

1 SECTION 1  
1: 200

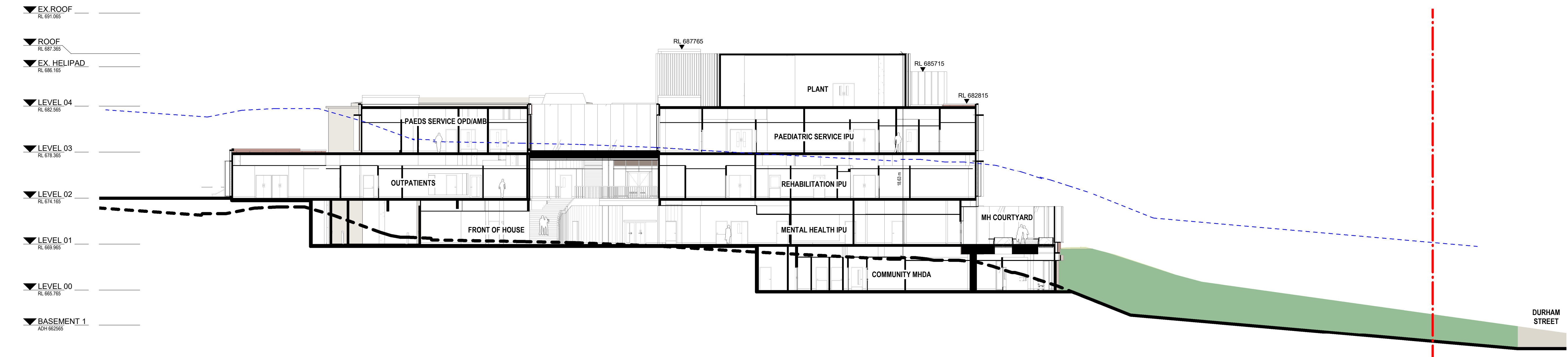

2 SECTION 2  
1: 200

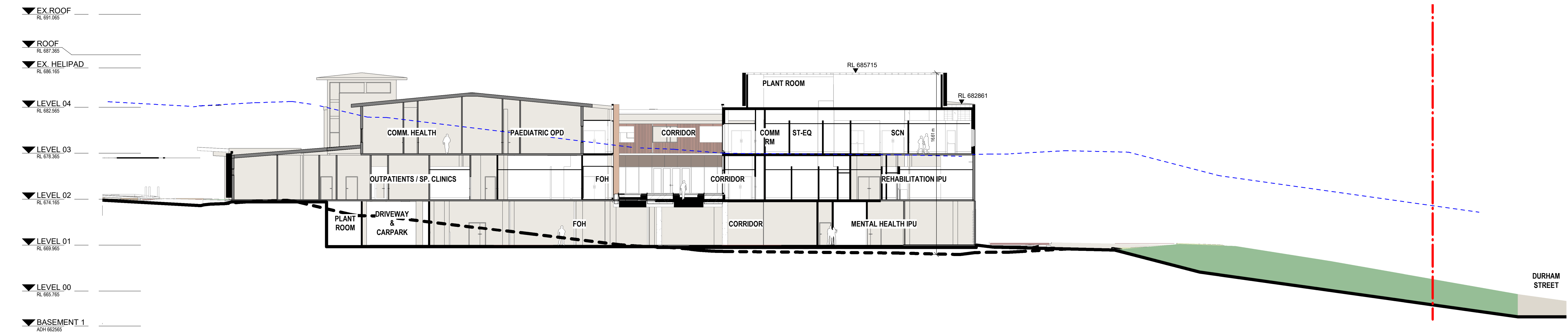

3 SECTION 3  
1: 200

In accepting and utilizing this document the recipient agrees that Billard Leece Partnership Pty Ltd retain all common law, statutory law and other rights, including copyright and intellectual property rights. This intellectual property includes BIM components (ie. families), styles, setup & file structure etc. The recipient agrees not to use this document for any purpose other than its intended use, or to reuse the documents on other projects without the prior written consent of Billard Leece Partnership Pty Ltd. Under no circumstances shall transfer of this document be deemed a sale. Billard Leece Partnership Pty Ltd makes no warranty of fitness for any purpose. The printed or controlled copy of the A2-D drawings issued by BLP constitute the approved deliverables. This BIM model is work in progress and provided for information purposes only and should not be relied upon for any other purpose whatsoever including but not limited to the design, construction, maintenance or operation of any part of the project. The Builder/Contractor shall verify job dimensions prior to any work commencing. Figure dimensions shall take precedence over scaled work. All dimensions, whether architectural information is to be taken from the latest revision hard copy issued drawings or PDF documents. Electronically supplied only (BIM, AutoCAD or MicroStation files) is supplied by Billard Leece Partnership Pty Ltd for background information only. Billard Leece Partnership Pty Ltd takes no responsibility for the use of this electronic data. The 3D data produced is uncontrolled and not subject to update.

Nominated Architects: NSW Tara Veldman Reg No. 8790

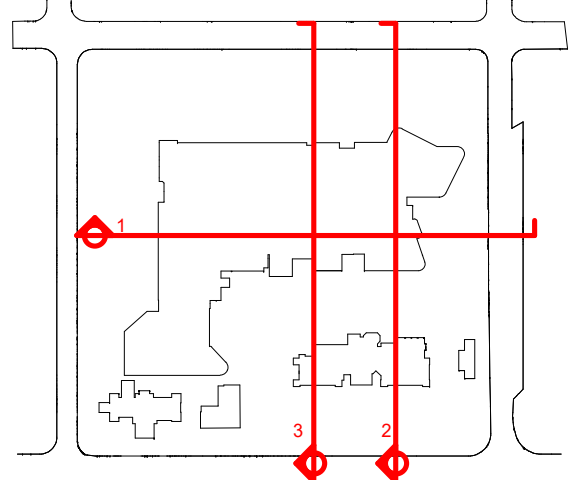

Rev	Date	Revision	By	Chk.
A	20/12/2023	ISSUED FOR INFORMATION		
B	09/02/2024	ISSUED FOR INFORMATION		
C	22/07/2024	SSDA SUBMISSION		
D	06/09/2024	SSDA SUBMISSION		

#### LEGEND

- EXISTING GROUND LINE
- - - 9m LEP HEIGHT CONTROLS
- - - BOUNDARY
- PROPOSED/ REFURBISHED BUILDING
- EXISTING BUILDING

Services Engineers

Stantec



Structural/Civil

TTW



Project Manager

TSA



Client

HEALTH INFRASTRUCTURE

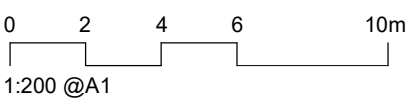

Project Name

Bathurst Hospital Redevelopment

Drawing Name

SECTION - GENERAL  
ARRANGEMENT - SHEET 01

Project No

22086

Revision Date

06/09/2024

Scale

1: 200 @A1

Drawn by

MW/FP

Checked by

AL/JP

#### FOR INFORMATION

Drawing No.

BHR-BLP-DRW-ARC-SSD-210-XX001 [D]

Billard Leece Partnership Pty Ltd

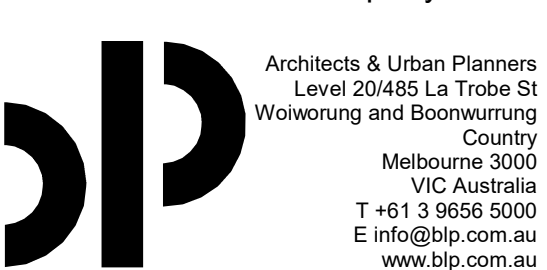





4 SECTION 4  
1 : 200

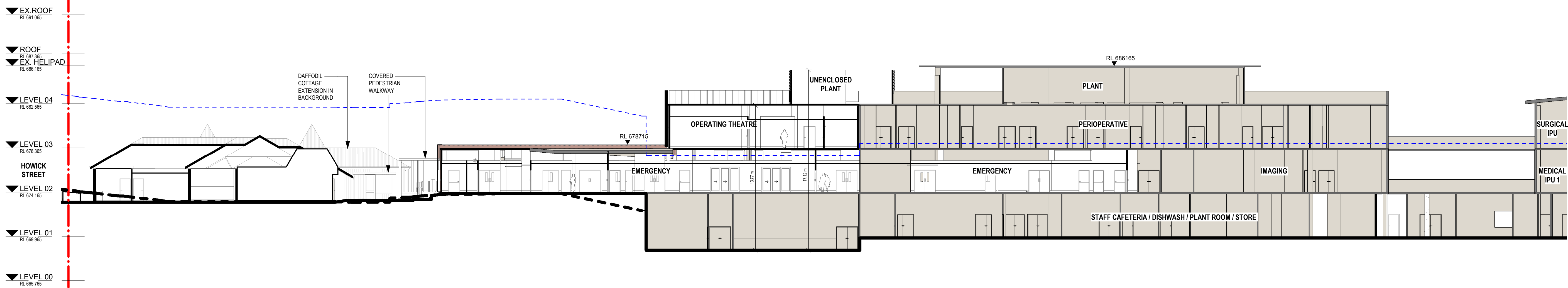

5 SECTION 5  
1 : 200

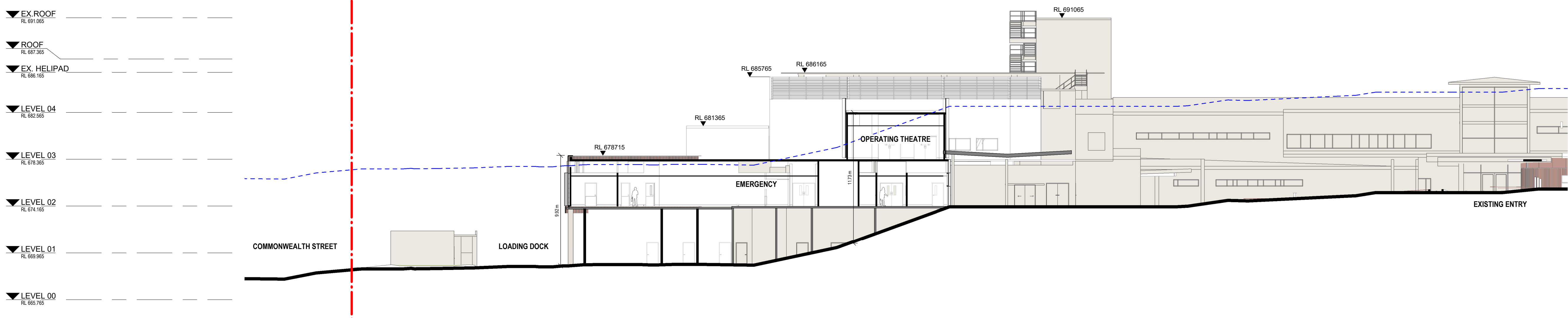

6 SECTION 6  
1 : 200

In accepting and utilizing this/these document(s) the recipient agrees that Billard Leece Partnership Pty Ltd retain all common law, statutory law and other rights, including copyright and intellectual property rights. This intellectual property includes BIM components (ie. families), styles, setup & file structure etc. The recipient agrees not to use this/these documents for any purpose other than its intended use, or to reuse the documents on other projects without the prior written consent of Billard Leece Partnership Pty Ltd. Under no circumstances shall transfer of this document be deemed a sale. Billard Leece Partnership Pty Ltd makes no warranty of fitness for any purpose. The printed or controlled copy of the A3 2D drawings issued by BLP constitute the approved deliverables. This BIM model is work in progress and provided for information purposes only and should not be relied upon for any other purpose whatsoever including but not limited to the design, construction, maintenance or operation of any part of the project. The Builder/Contractor shall verify job dimensions prior to any work commencing. Figured dimensions shall take precedence over scaled ones. All dimensions, whether in drawings or PDF documents, electronically supplied only (BIM, AutoCAD or Microstation files) is supplied by Billard Leece Partnership Pty Ltd for background information only. Billard Leece Partnership Pty Ltd takes no responsibility for the use of this electronic data. The 3D data produced is uncontrolled and not subject to update.

Nominated Architects: NSW Tara Veldman Reg No. 8790

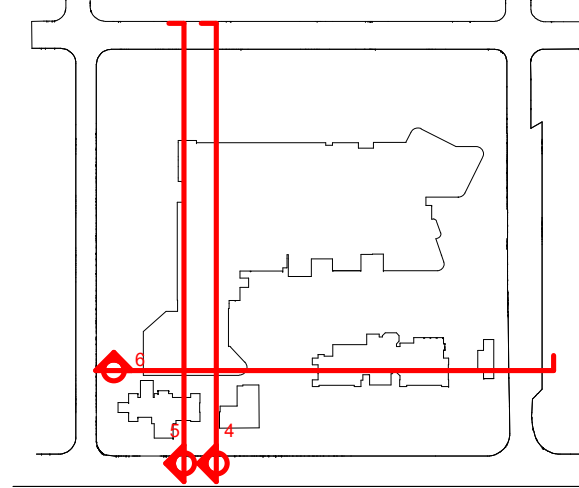

Rev	Date	Revision	By	Chk.
A	20/12/2023	ISSUED FOR INFORMATION		
B	09/02/2024	ISSUED FOR INFORMATION		
C	22/07/2024	SSDA SUBMISSION		
D	06/09/2024	SSDA SUBMISSION		

- LEGEND
- EXISTING GROUND LINE
  - 9m LEP HEIGHT CONTROLS
  - BOUNDARY
  - PROPOSED/ REFURBISHED BUILDING
  - EXISTING BUILDING

- LEGEND:
- EXISTING BUILDING
  - OUTLINE OF EXISTING BUILDING
  - SITE BOUNDARY
  - EXISTING GROUND LINE

Services Engineers  
Stantec

Structural/Civil  
TTW

Project Manager  
TSA

Client  
HEALTH INFRASTRUCTURE

NSW GOVERNMENT | Health Infrastructure

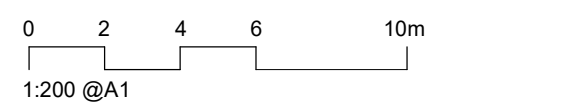

Project Name  
Bathurst Hospital Redevelopment

Drawing Name  
SECTION - GENERAL  
ARRANGEMENT - SHEET 02

Project No  
22086

Revision Date  
06/09/2024

Scale  
As indicated @A1

Drawn by  
MW/FP

Checked by  
AL/JP

FOR INFORMATION

Drawing No.  
BHR-BLP-DRW-ARC-SSD-210-XX002 [D]

Billard Leece Partnership Pty Ltd

Architects & Urban Planners  
Level 20/485 La Trobe St  
Woiworung and Boonwurrung  
Country  
Melbourne 3000  
VIC Australia  
T +61 3 9656 5000  
E info@blp.com.au  
www.blp.com.au



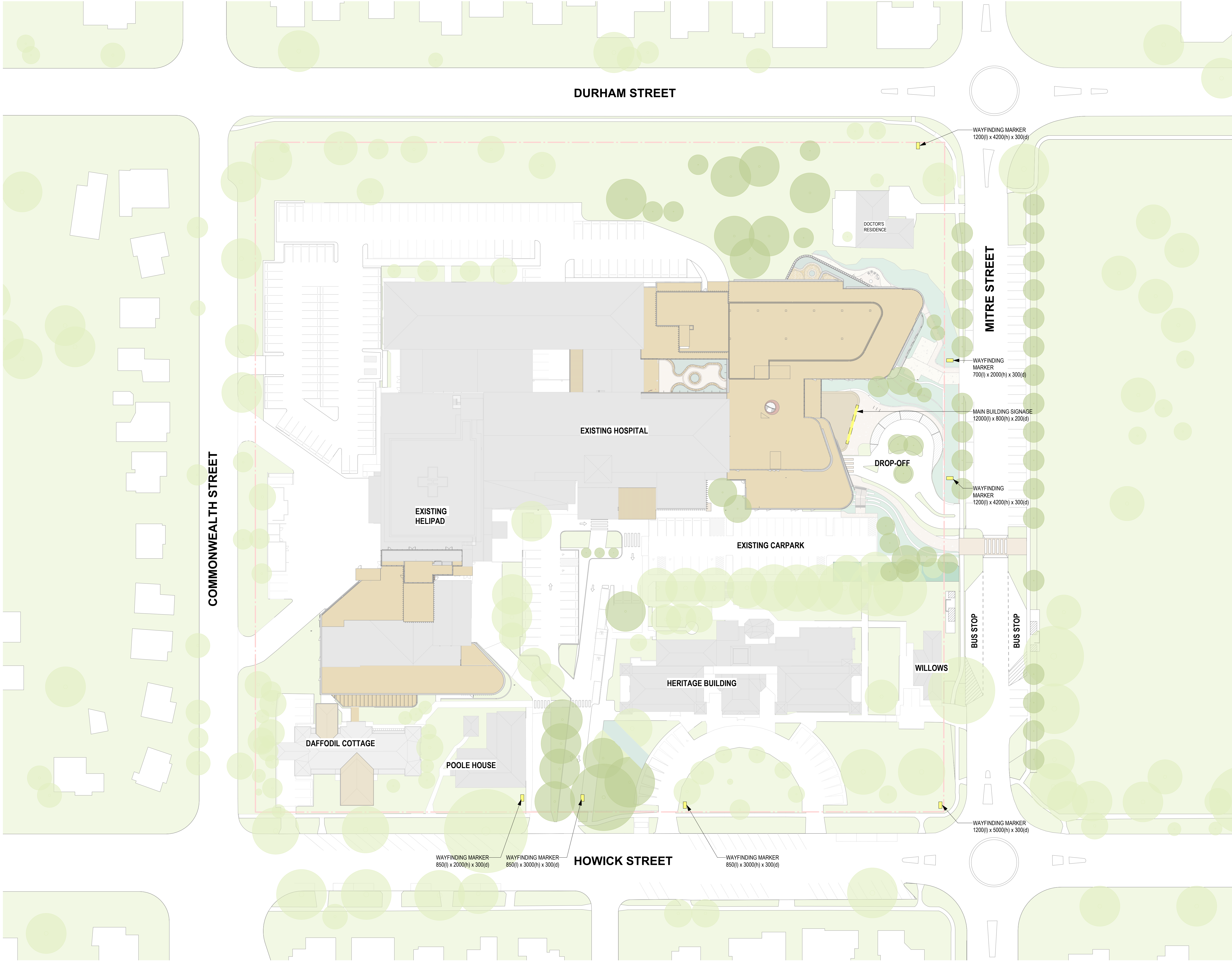

Rev	Date	Revision	By	Chk.
A	06/09/2024	SSDA SUBMISSION		
B	31/10/2024	SSDA SUBMISSION		
C	24/01/2025	FOR APPROVAL		

LEGEND	
	EXISTING BUILDING
	OUTLINE OF EXISTING BUILDING
	SITE BOUNDARY
	EXISTING GROUND LINE

Services Engineers  
Stantec

Structural/Civil  
TTW

Project Manager  
TSA

Client  
HEALTH INFRASTRUCTURE

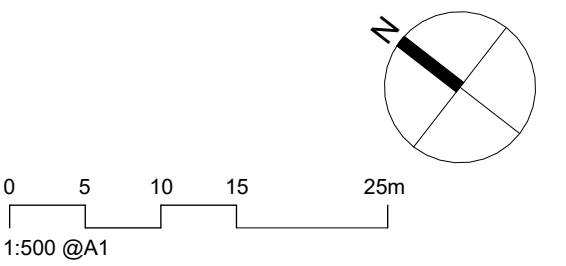

Project Name  
**Bathurst Hospital Redevelopment**

Drawing Name  
**EXTERNAL SIGNAGE - SHEET 01**

Project No 22086	Revision Date 24/01/2025
Scale 1 : 500 @A1	Drawn by TL
	Checked by AL

**FOR INFORMATION**

Drawing No.  
**BHR-BLP-DRW-ARC-SSD-470-XX001 [C]**

Billard Leece Partnership Pty Ltd

Architects & Urban Planners  
Level 20/485 La Trobe St  
Woolwong and Boonwurrung  
Country  
Melbourne 3000  
VIC Australia  
T +61 3 9656 5000  
E info@blp.com.au  
www.blp.com.au



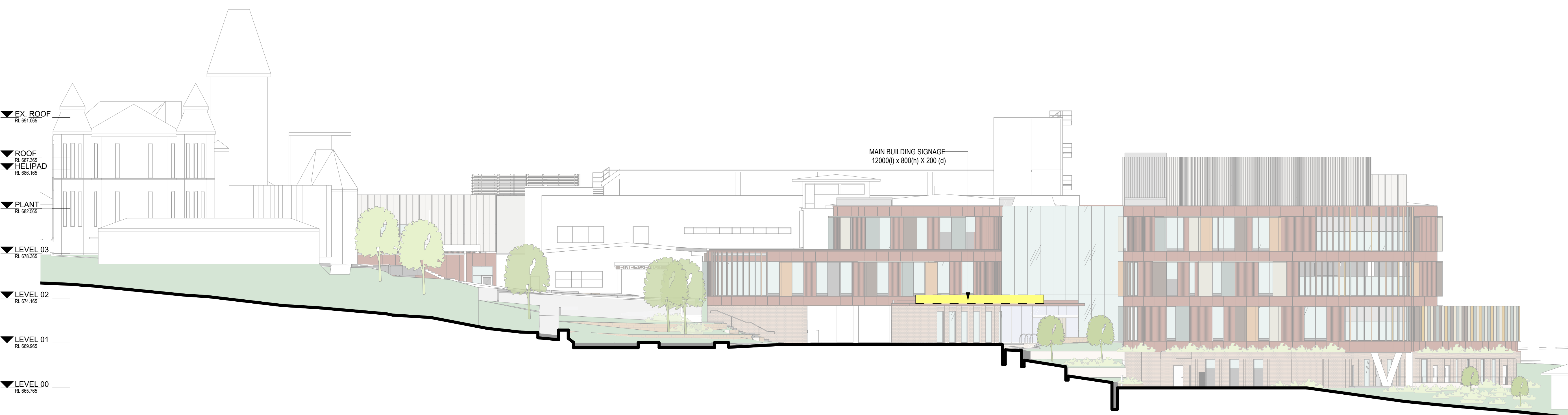

1 ELEVATION - EAST (EXTERNAL SIGNAGE)

1 : 200

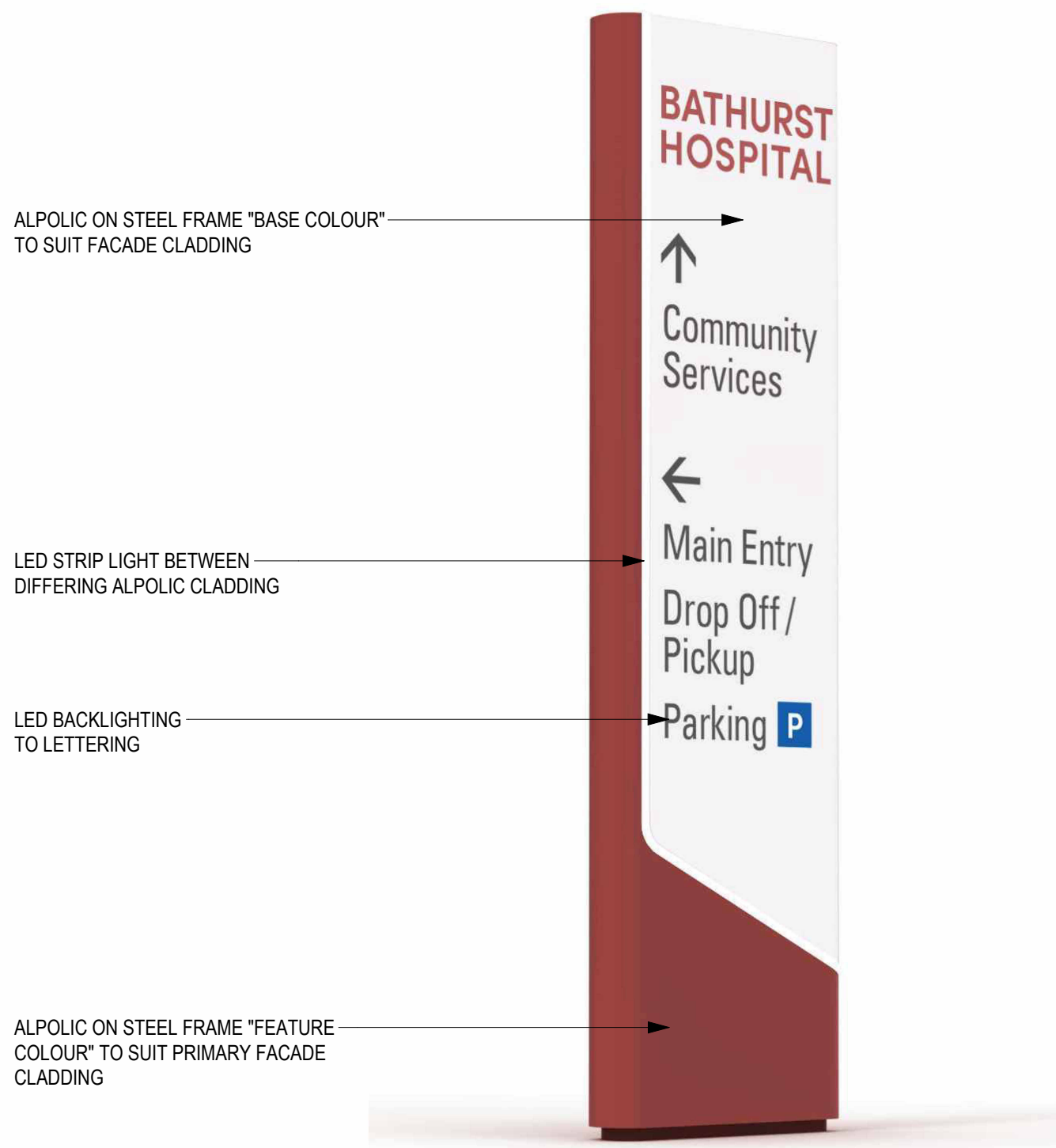

2 WAYFINDING MARKER

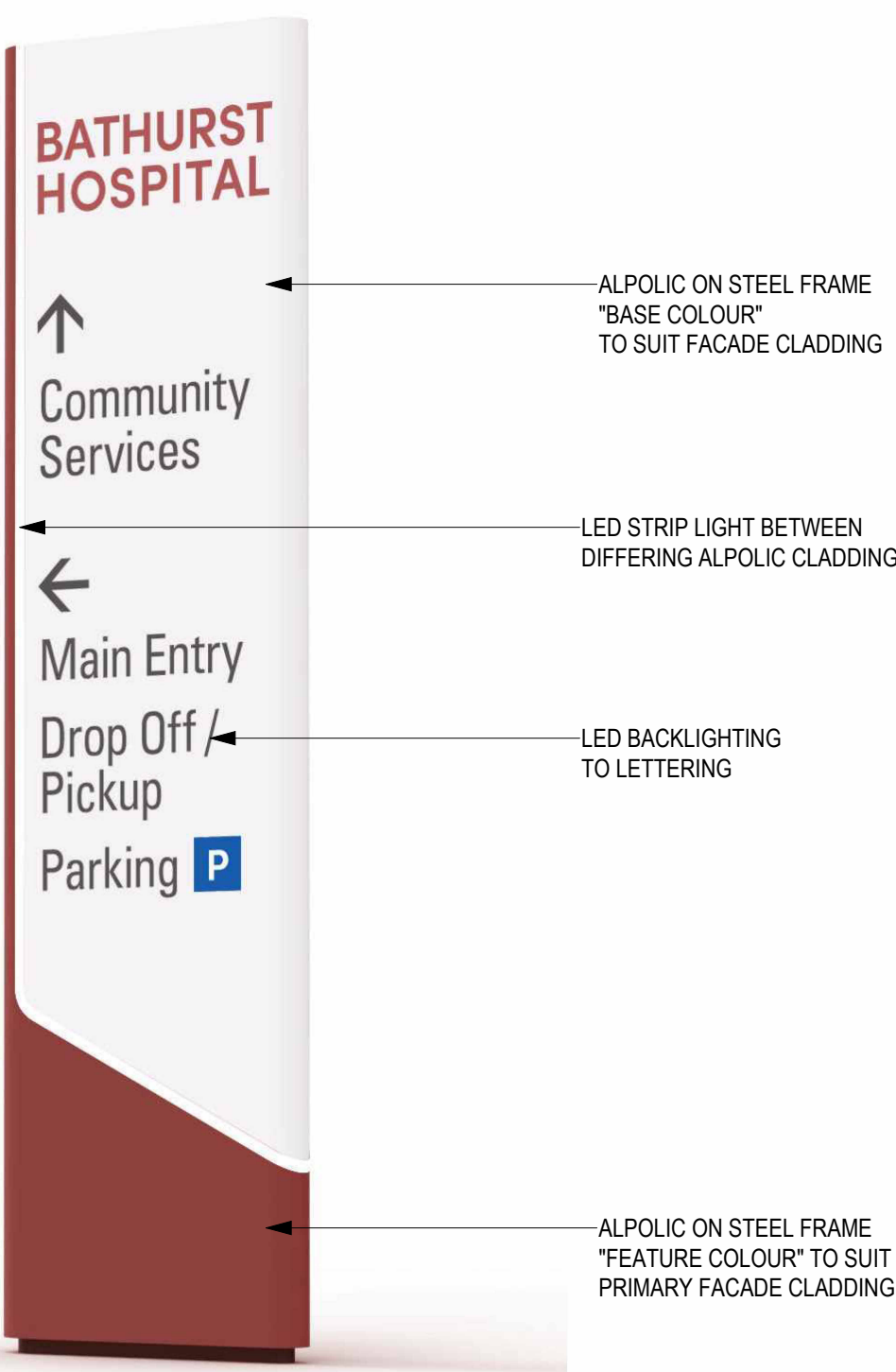

3 MAIN ENTRY SIGNAGE

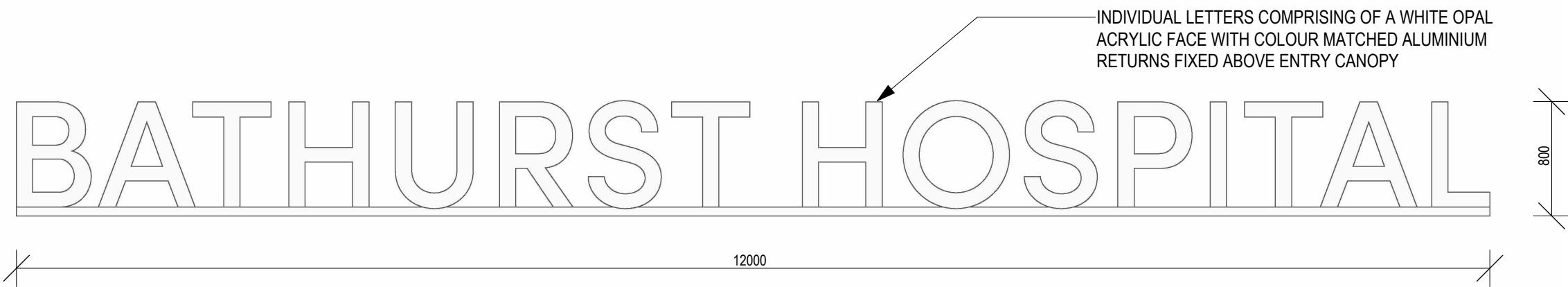

In accepting and utilising this/these documents the recipient agrees that Billard Leece Partnership Pty Ltd retain all common law, statutory law and other rights, including copyright and intellectual property rights. This intellectual property includes BIM components (ie. families), styles, setup & file structure etc. The recipient agrees not to use these documents for any purpose other than the intended use, or to reuse the documents on other projects without the prior written consent of Billard Leece Partnership Pty Ltd. Under no circumstances shall transfer of the document be deemed a sale. Billard Leece Partnership Pty Ltd makes no warranties of fitness for any purpose. The printed or controlled copy of the A2 3D drawings issued by BLP comprise the approved deliverables. This BIM model is work in progress and provided for information purposes only and should not be relied upon for any other purpose whatsoever including but not limited to the design, construction, maintenance or demolition of any part of the project. The Builder/Contractor shall verify job dimensions prior to any work commencing. Figured dimensions shall take precedence over stated work. All dimensions, sections and architectural information is to be taken from the latest revision hard copy issued drawings or PDF documents. Electronically supplied data (Plant, Equipment or Information flow) is supplied by Billard Leece Partnership Pty Ltd for background information only. Billard Leece Partnership Pty Ltd takes no responsibility for the use of this electronic data. The 3D data produced is uncontrolled and not subject to update.

Nominated Architects: VIC

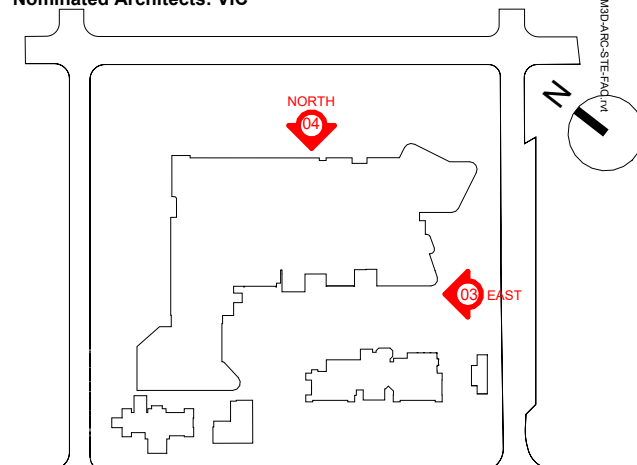

Rev	Date	Revision	By	Chk.
A	06/09/2024	SSDA SUBMISSION		
B	31/10/2024	SSDA SUBMISSION		
C	24/01/2025	FOR APPROVAL		

LEGEND

- EXISTING GROUND LINE
- - - 9m LEP HEIGHT CONTROLS
- - - BOUNDARY

Services Engineers  
Stantec

Structural/Civil  
TTW

Project Manager  
TSA

Client  
HEALTH INFRASTRUCTURE

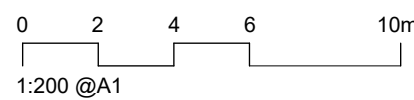

Project Name  
BATHURST HOSPITAL  
REDEVELOPMENT

Drawing Name  
EXTERNAL SIGNAGE - SHEET 02

Project No 22086	Revision Date 24/01/2025
Scale As indicated @A1	Drawn by AZ/MW
	Checked by JP

FOR INFORMATION

Drawing No.  
BHR-BLP-DRW-ARC-SSD-470-XX002 [C]

Billard Leece Partnership Pty Ltd





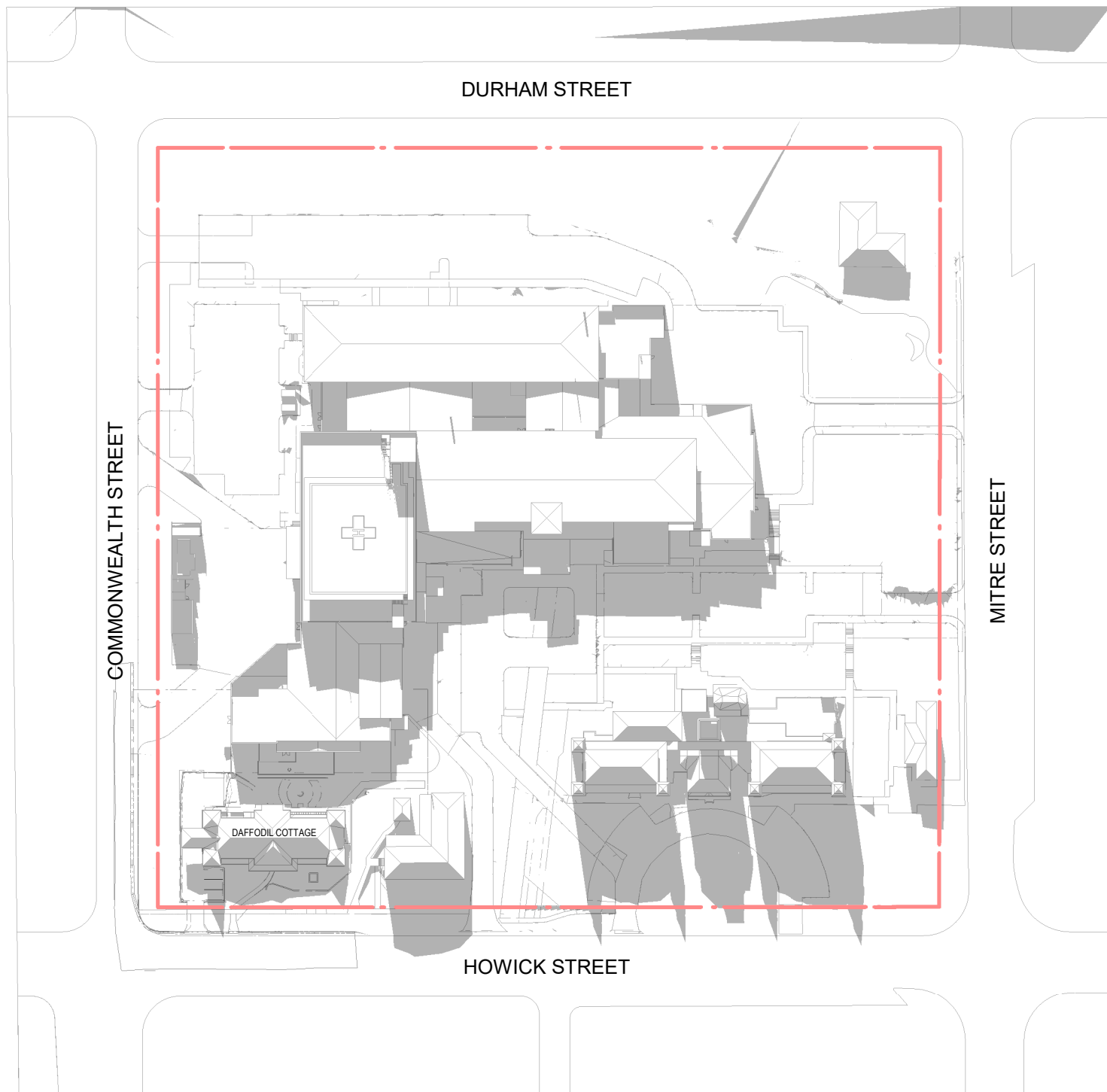

1 EXISTING 9AM - JUNE 21st  
1:1500

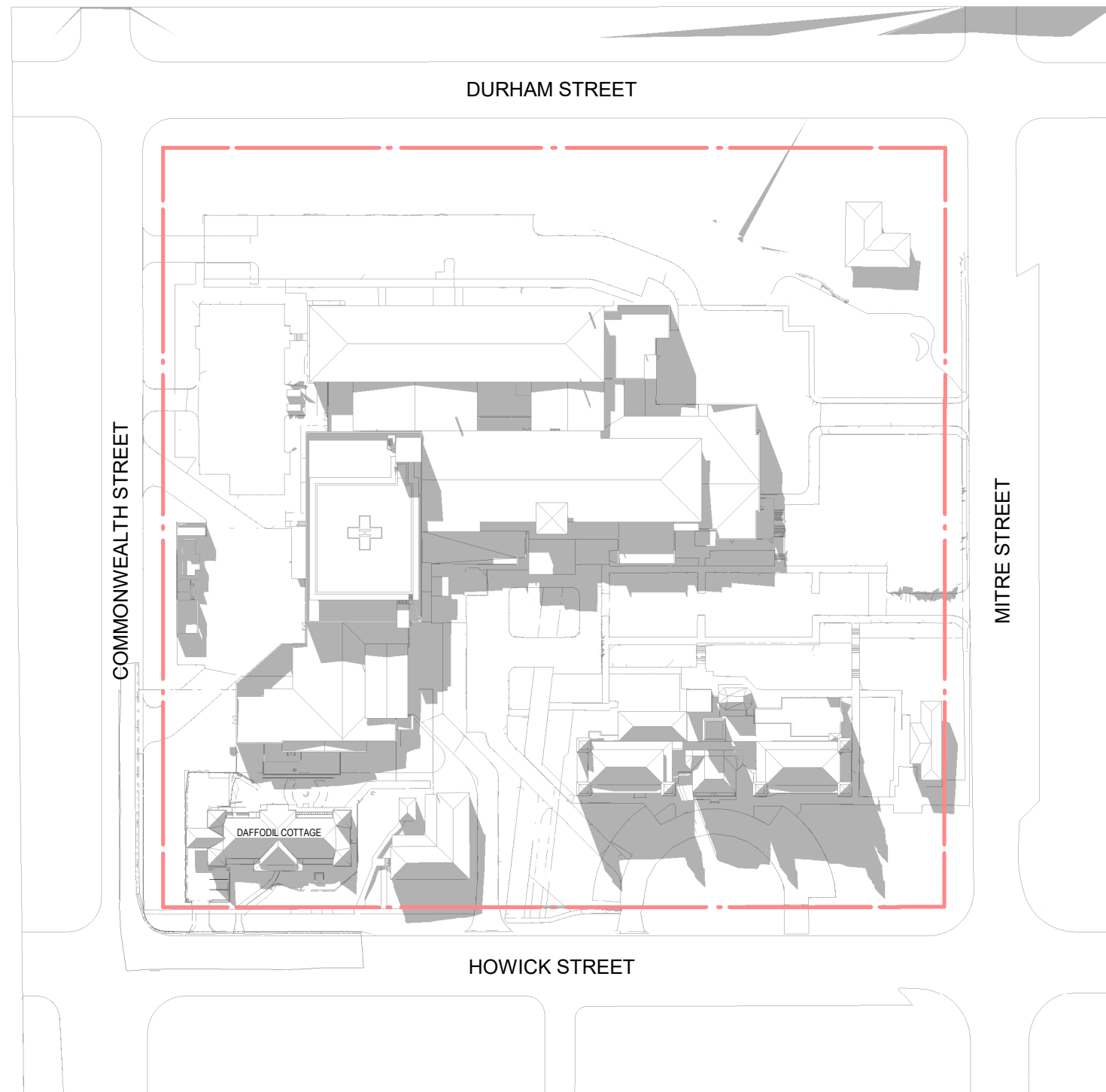

2 EXISTING 10AM - JUNE 21st  
1:1500

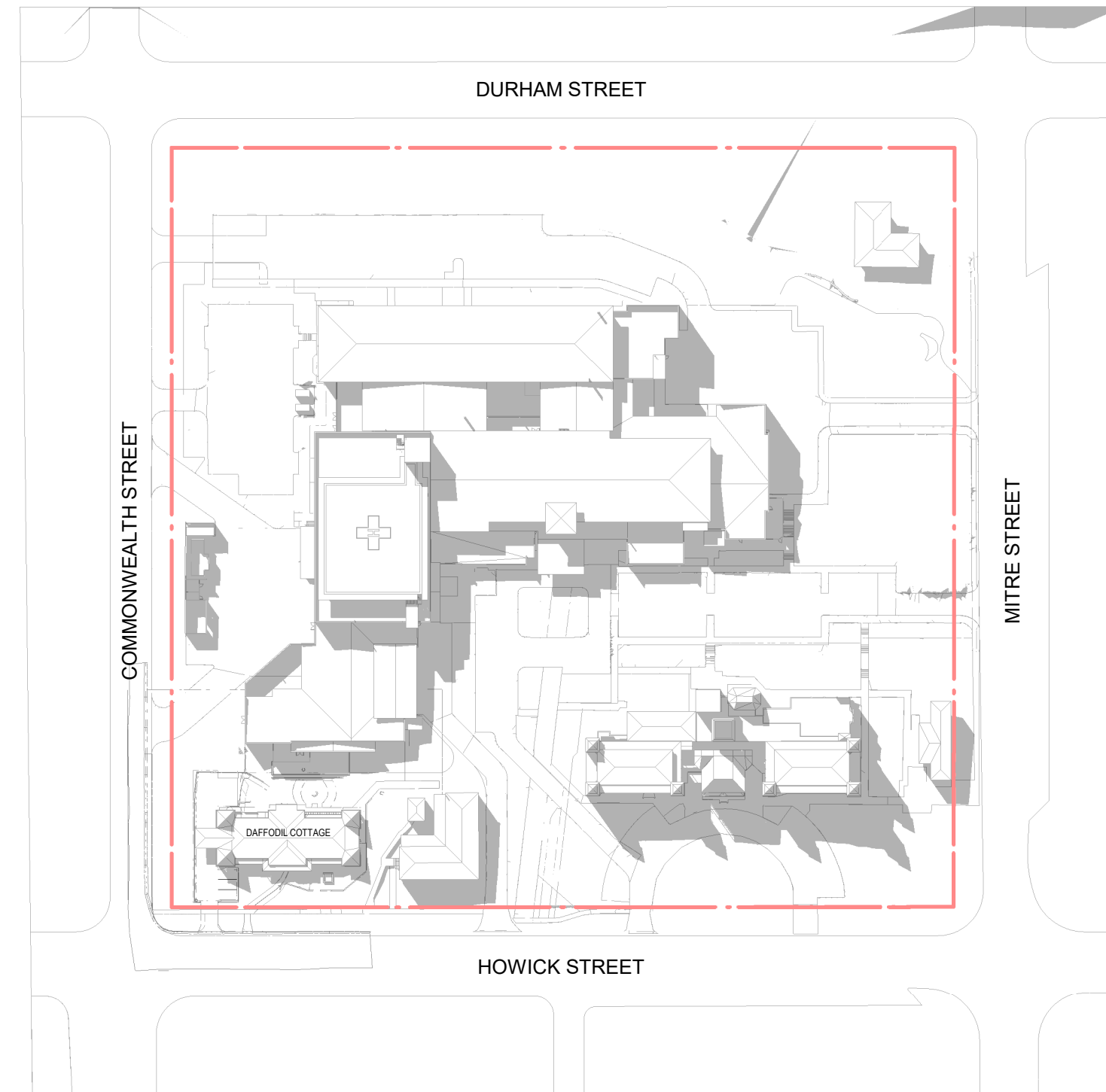

3 EXISTING 11AM - JUNE 21st  
1:1500

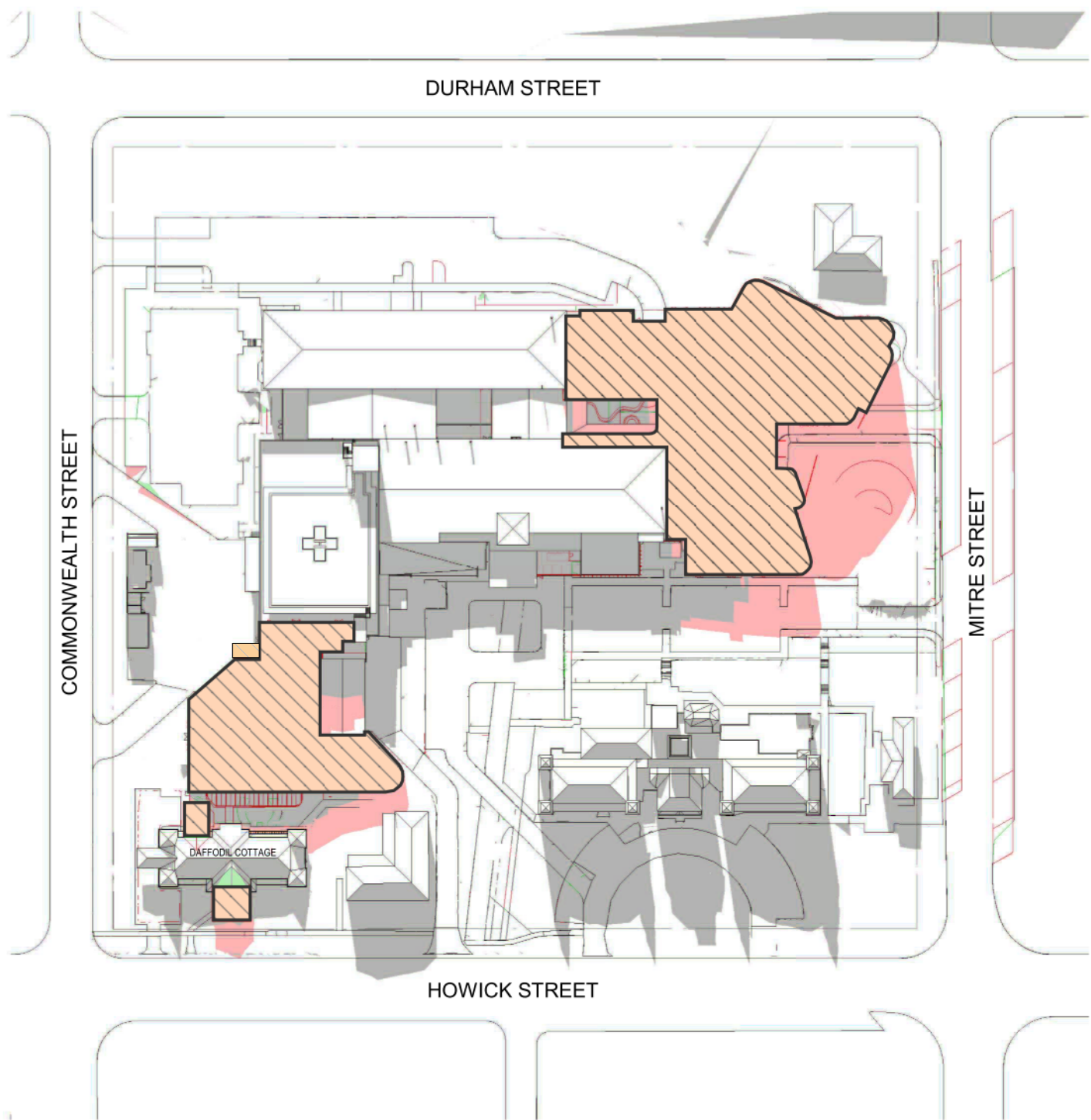

4 PROPOSED 9AM - JUNE 21st  
1:1

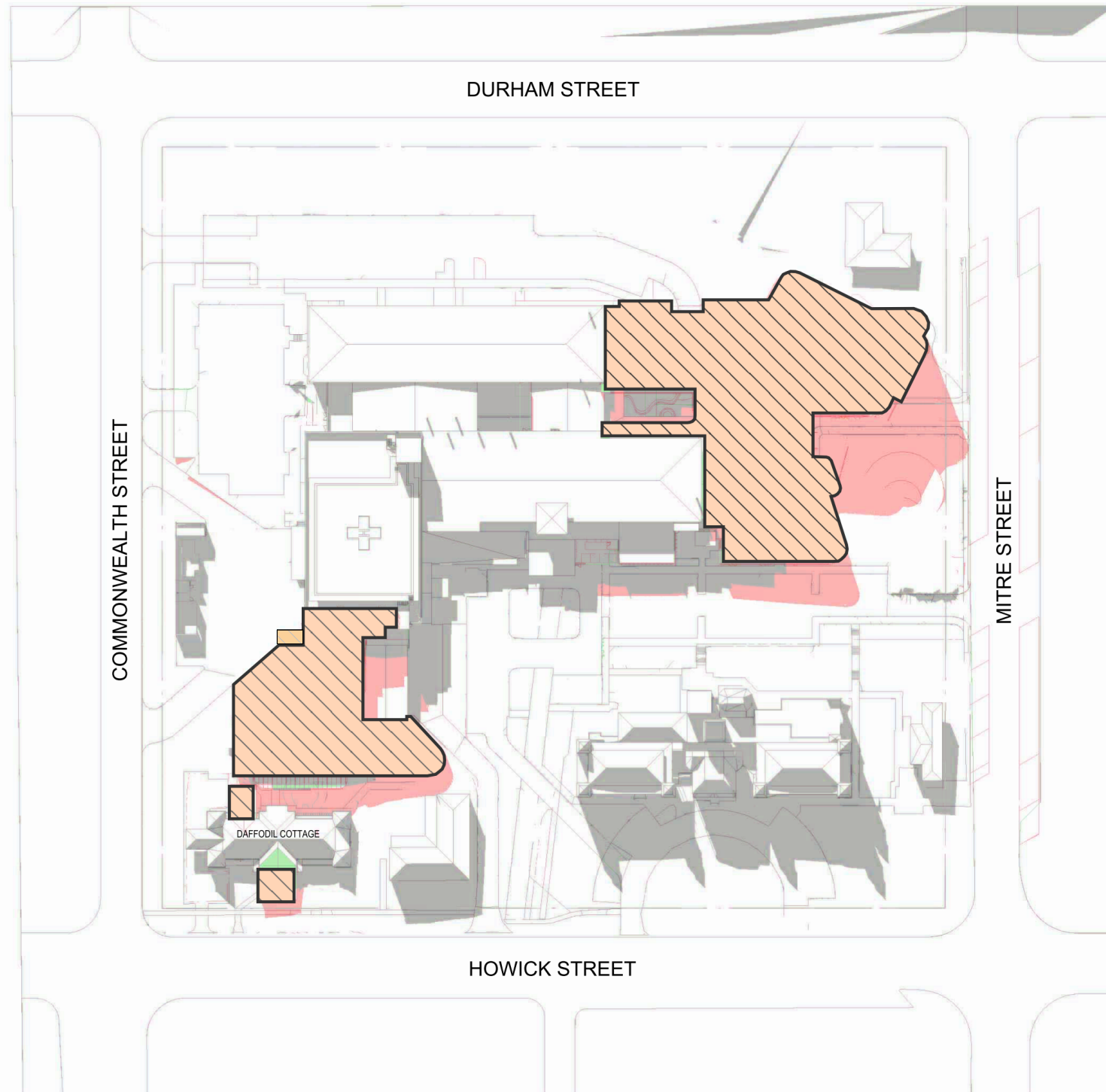

5 PROPOSED 10AM - JUNE 21st  
1:1

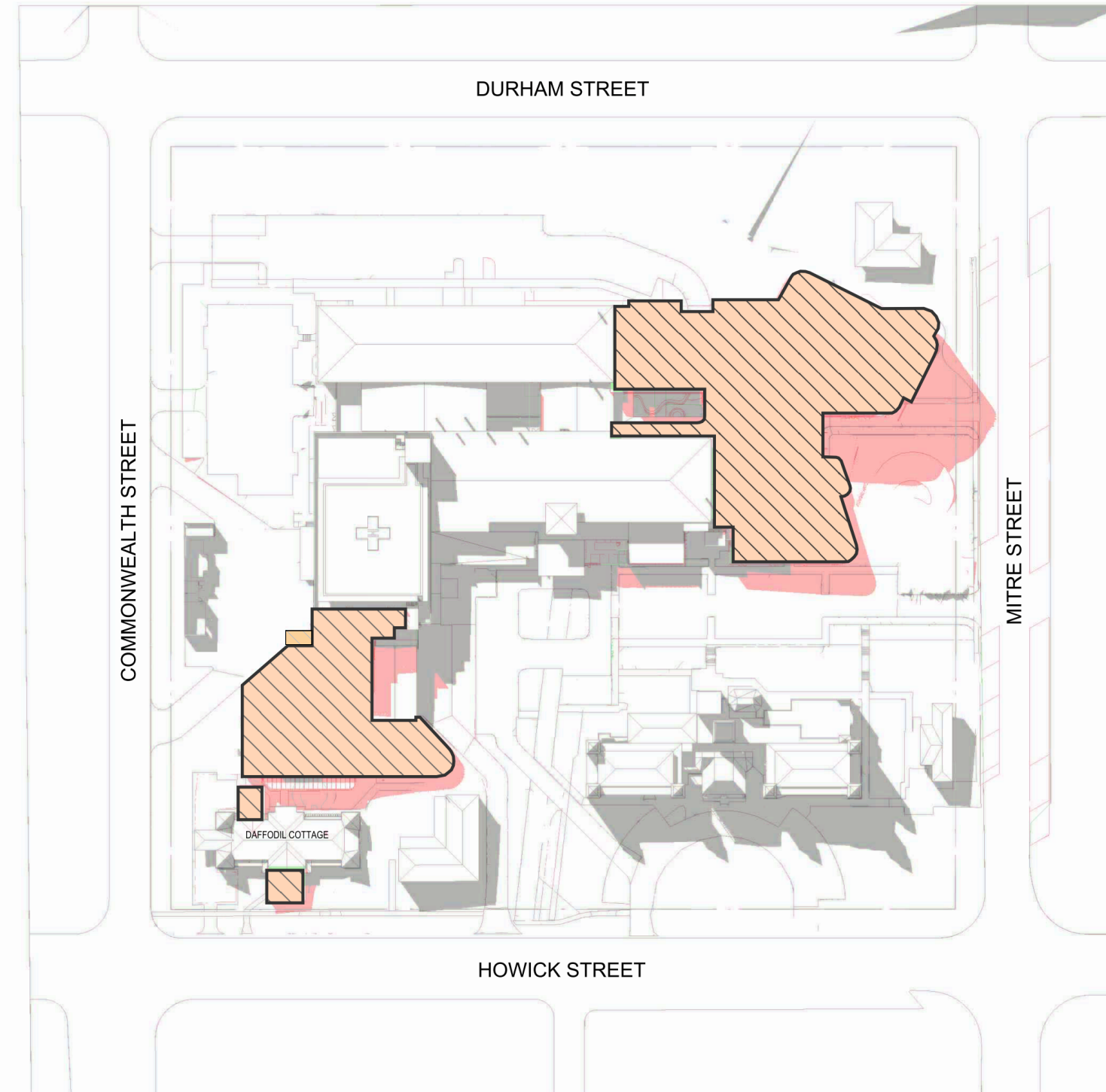

6 PROPOSED 11AM - JUNE 21st  
1:1

In accepting and utilizing this/these document/s the recipient agrees that Billard Leece Partnership Pty Ltd retain all common law, statutory law and other rights, including copyright and intellectual property rights. This intellectual property includes BIM components (ie: families), styles, setup & file structure etc. The recipient agrees not to use this/these document/s for any purpose other than its intended use, or to reuse the document/s on other projects without the prior written consent of Billard Leece Partnership Pty Ltd. Under no circumstances shall transfer of this document be deemed a sale. Billard Leece Partnership Pty Ltd makes no warranty of fitness for any purpose. The printed or controlled copy of the 3D/2D drawings issued by BLP comprises the approved deliverables. The BIM model is work in progress and provided for information purposes only and should not be relied upon for any other purpose whatsoever including but not limited to the design, construction, maintenance or operation of any part of the project. The Billard/Contractor shall verify job dimensions prior to any work commencing. Figure dimensions shall also be verified on site. All dimensions, sections and architectural information is to be taken from the latest revision hard copy issued drawings or PDF documents. Electronically supplied data (Point, Keyword or Microstation files) is supplied by Billard Leece Partnership Pty Ltd for background information only. Billard Leece Partnership Pty Ltd takes no responsibility for the use of the electronic data. The 3D data produced is uncontrolled and not subject to update.

Nominated Architects: NSW Tara Veldman Reg No. 8790

Rev	Date	Revision	By	Chk.
A	20/12/2023	ISSUED FOR INFORMATION		
B	09/02/2024	ISSUED FOR INFORMATION		
C	22/07/2024	SSDA SUBMISSION		

- EXISTING BUILDING SHADOW
- PROPOSED BUILDING SHADOW
- NO CHANGE

Facade Engineer  
Greycat Consulting  
GCC

Landscape Architect  
Arcadia  
ARCADIA

Services Engineers/Acoustic/Vertical Transport/ESD  
Stantec  
Stantec

Structural/Civil/Traffic  
TTW  
TTW

Project Manager  
TSA  
TSA Projects

Client  
Health Infrastructure  
NSW Health Infrastructure

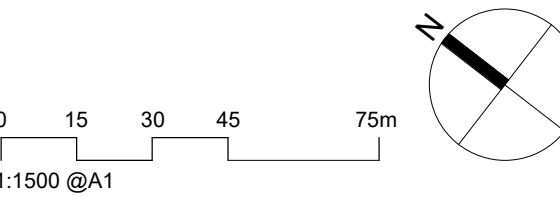

Project Name  
Bathurst Hospital Redevelopment

Drawing Name  
SITE PLAN - SOLAR STUDY - SHEET 01

Project No		Revision Date
22086		22/07/2024
Scale	Drawn by	Checked by
As indicated @A1	FP	AL/JP

FOR INFORMATION

Drawing No.  
SSD-700-XX001 [C]

Billard Leece Partnership Pty Ltd



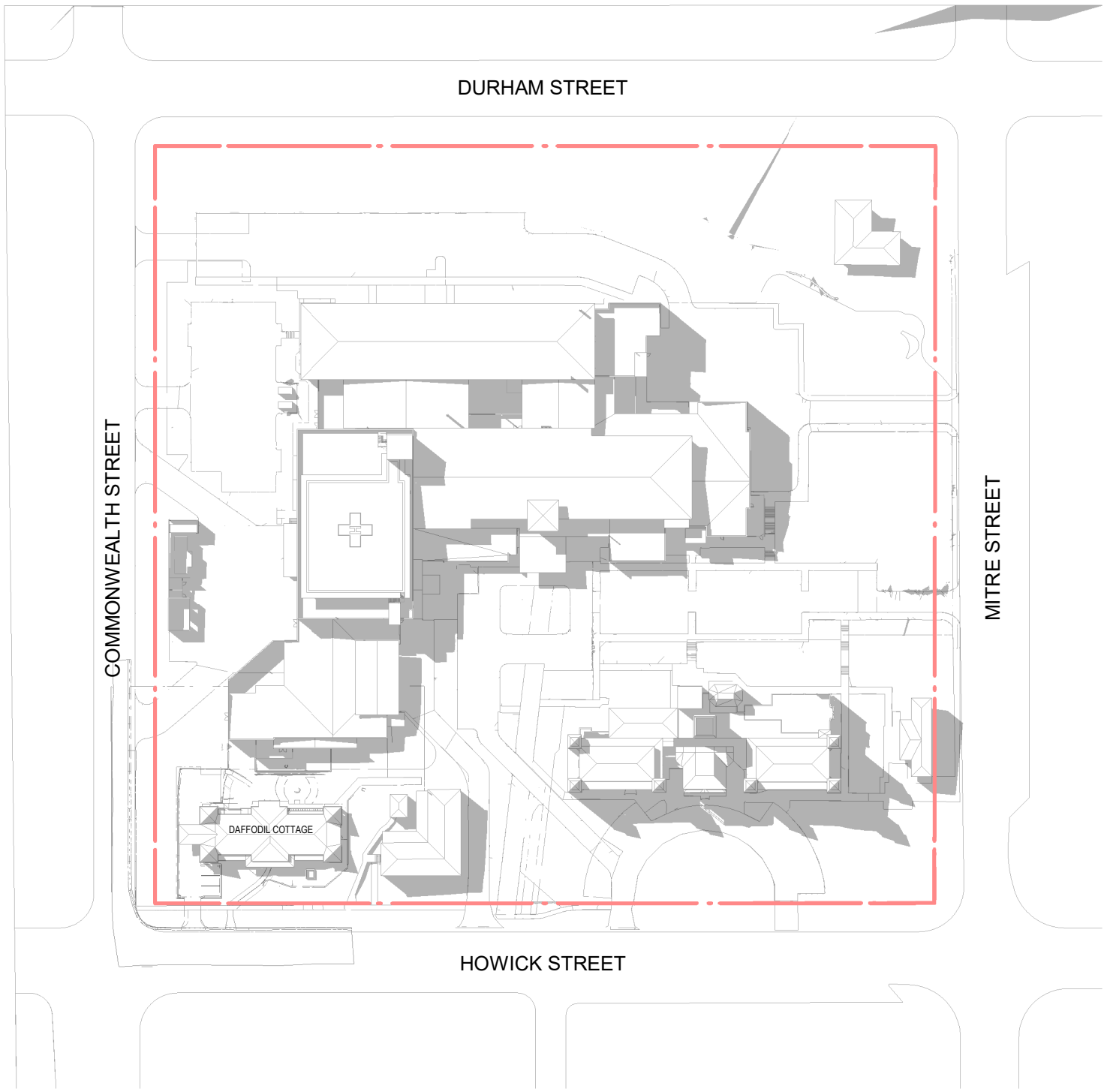

1 EXISTING 12PM - JUNE 21st  
1:1500

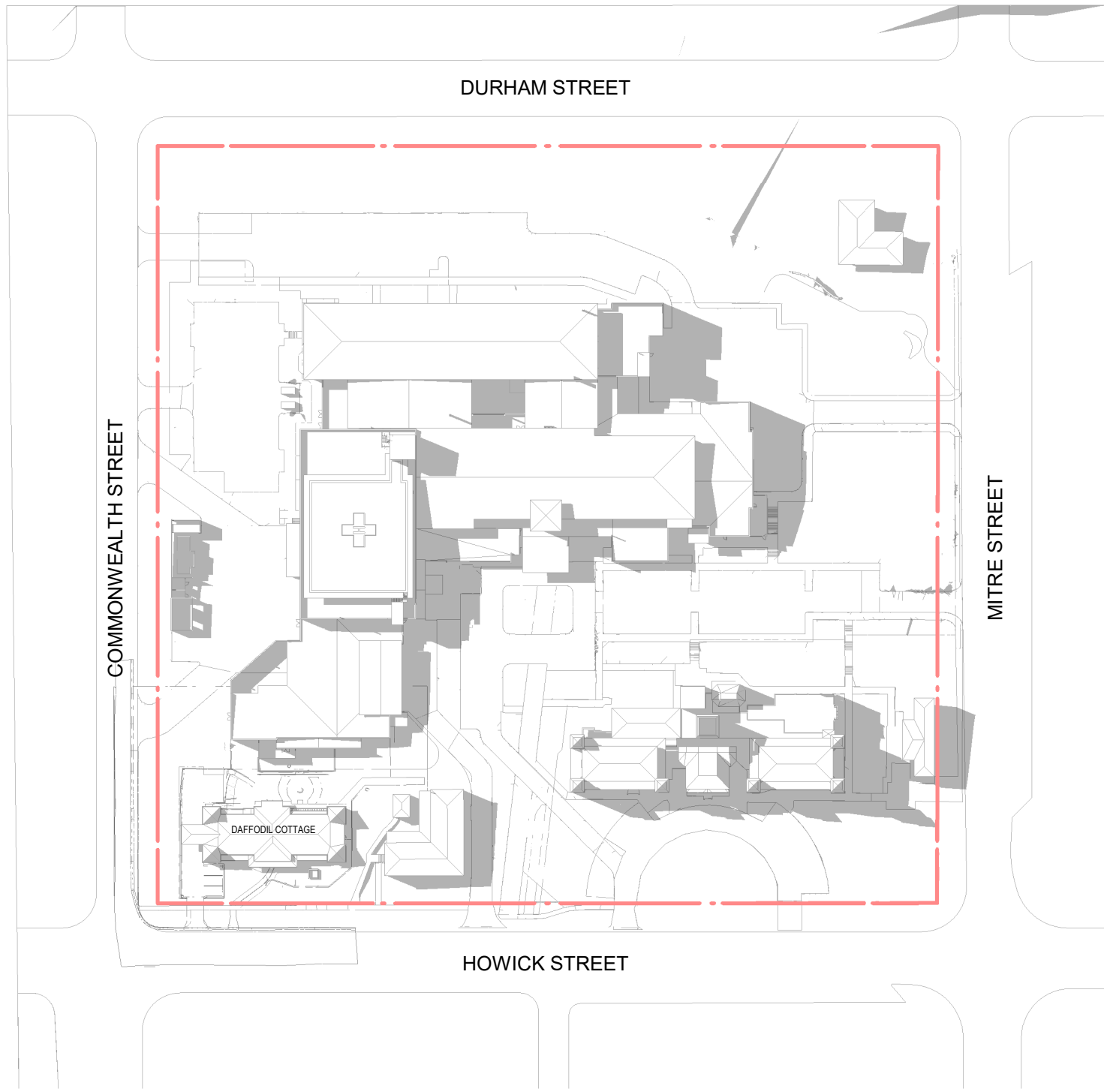

2 EXISTING 1PM - JUNE 21st  
1:1500

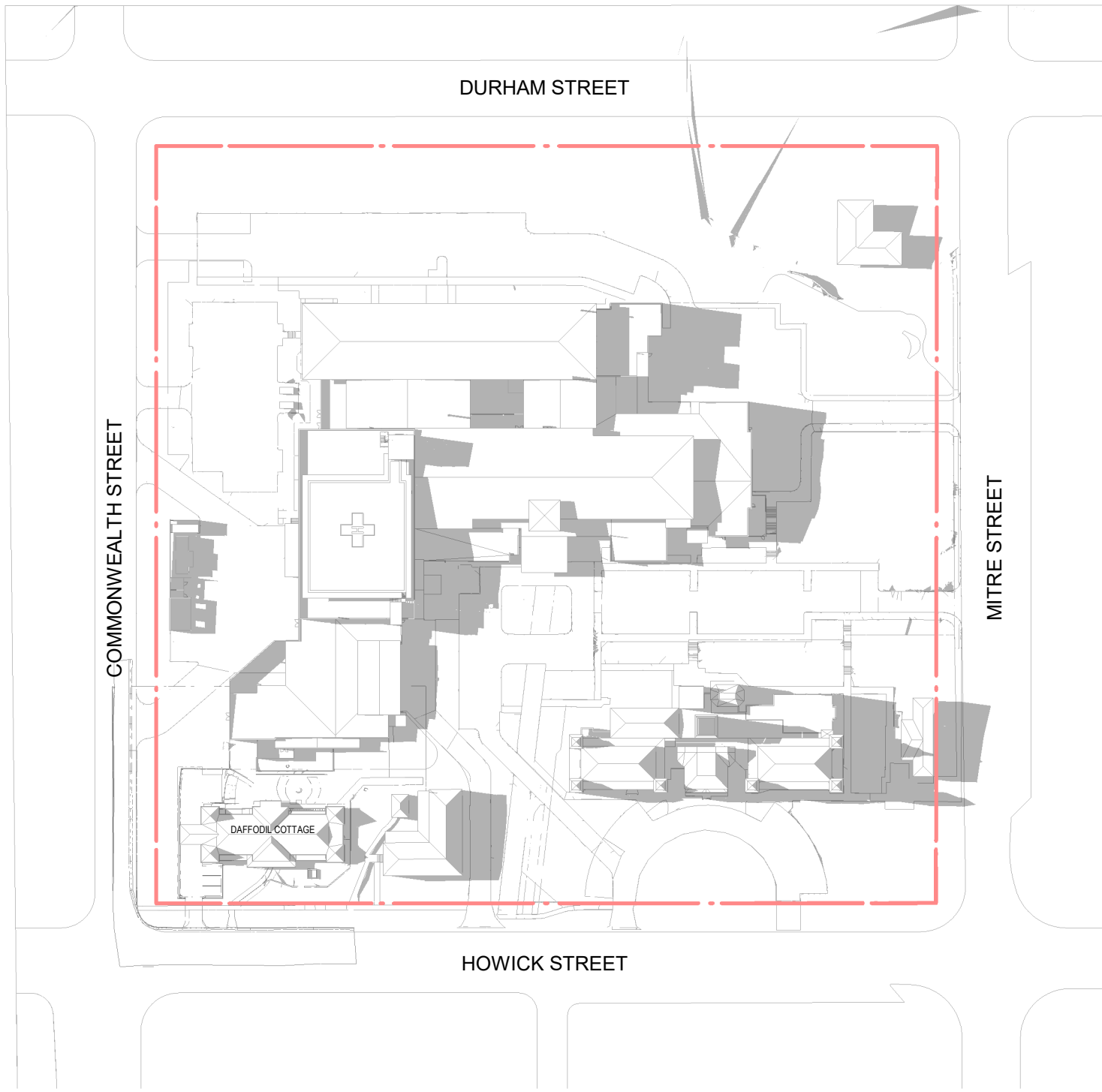

3 EXISTING 2PM - JUNE 21st  
1:1500

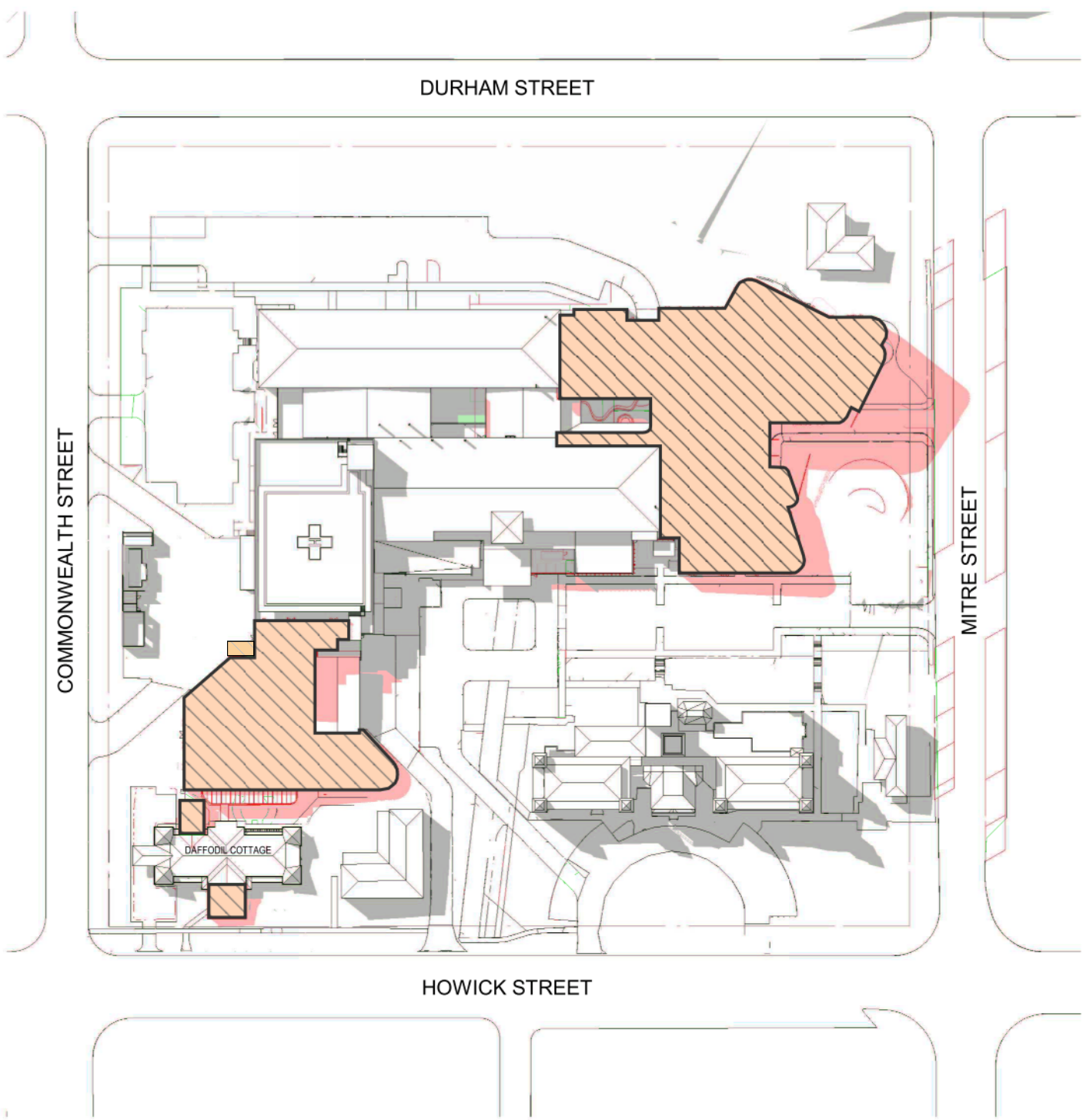

8 PROPOSED 12PM - JUNE 21st

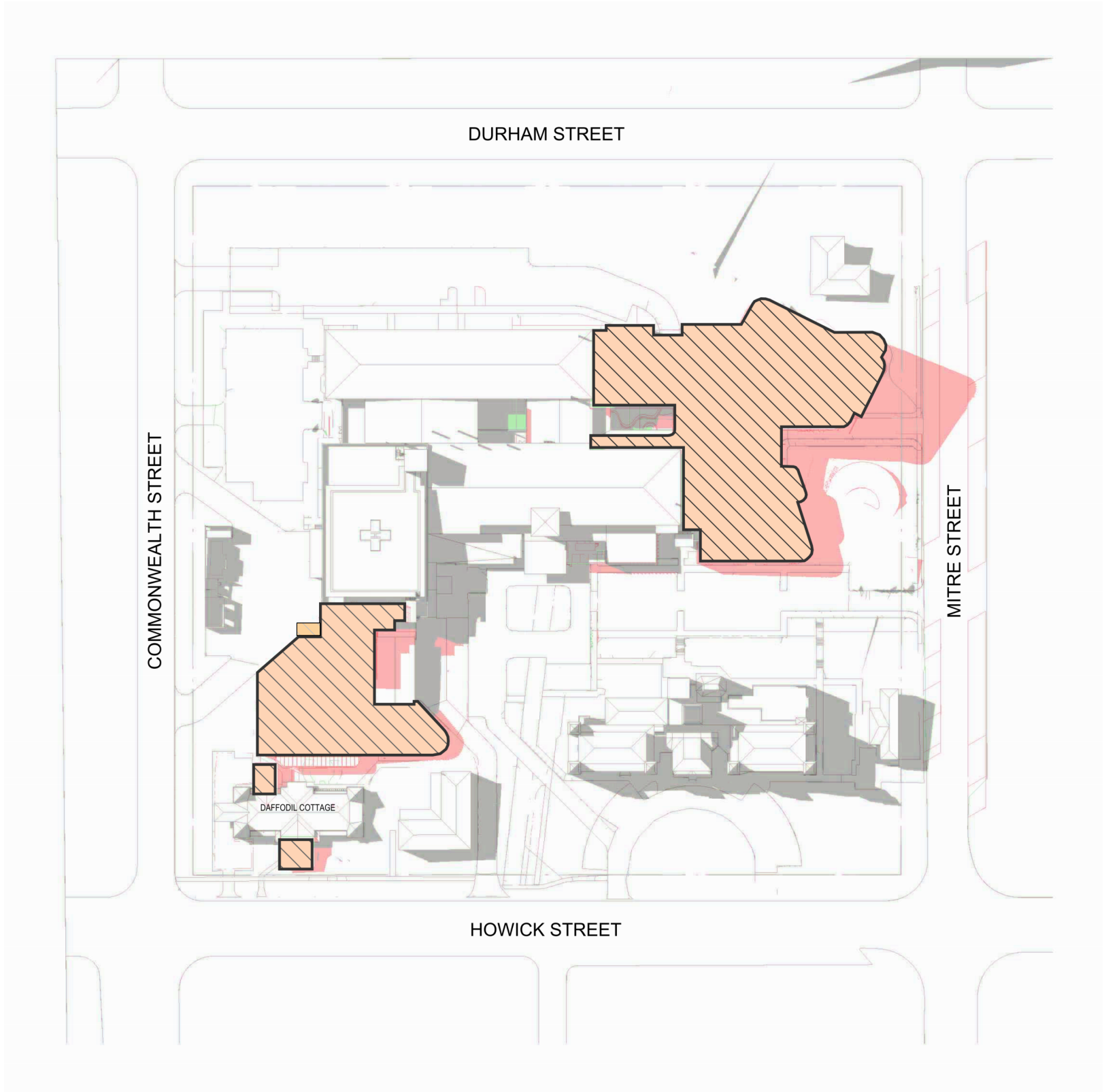

4 PROPOSED 1PM - JUNE 21st  
1:1

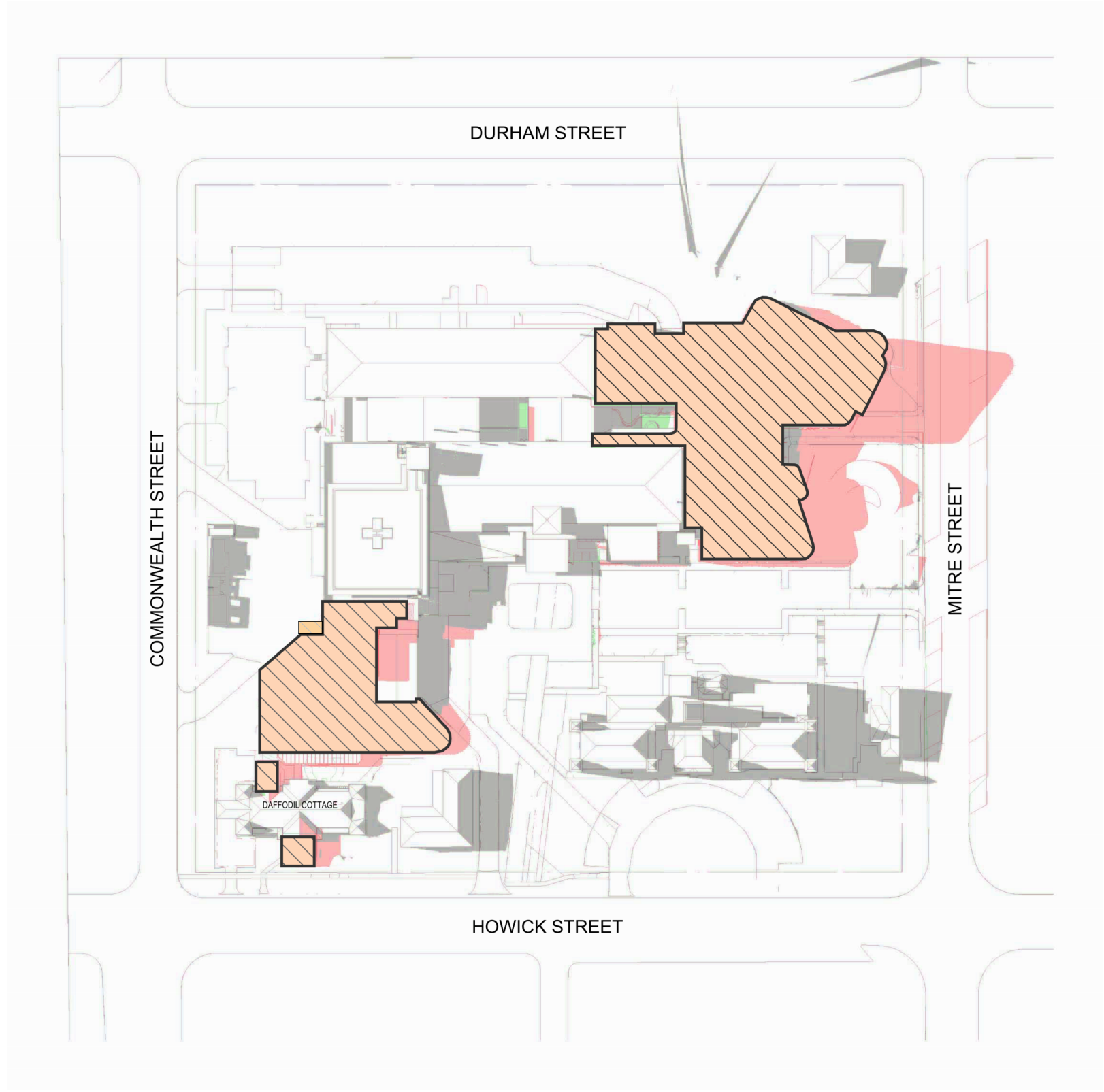

5 PROPOSED 2PM - JUNE 21st  
1:1

In accepting and utilizing this/these document/s the recipient agrees that Billard Leece Partnership Pty Ltd retain all common law, statutory law and other rights, including copyright and intellectual property rights. This intellectual property includes BIM components (ie: families, styles, setup & file structure etc). The recipient agrees not to use this/these document/s for any purpose other than its intended use, or to reuse the document/s on other projects without the prior written consent of Billard Leece Partnership Pty Ltd. Under no circumstances shall transfer of this document be deemed a sale. Billard Leece Partnership Pty Ltd makes no warranty of fitness for any purpose. The printed or controlled copy of the 3D/2D drawings issued by BLP comprises the approved deliverables. The BIM model is work in progress and provided for information purposes only and should not be relied upon for any other purpose whatsoever including but not limited to the design, construction, maintenance or operation of any part of the project. The Builder/Contractor shall verify job dimensions prior to any work commencing. Figure dimensions shall also be verified on site. All dimensions, sections and architectural information is to be taken from the latest revision hard copy issued drawings or PDF documents. Electronically supplied data (Word, AutoCAD or MicroStation files) is supplied by Billard Leece Partnership Pty Ltd for background information only. Billard Leece Partnership Pty Ltd takes no responsibility for the use of the electronic data. The 3D data produced is uncontrolled and not subject to update.

Nominated Architects: NSW Tara Veldman Reg No. 8790

Rev	Date	Revision	By	Chk.
A	20/12/2023	ISSUED FOR INFORMATION		
B	09/02/2024	ISSUED FOR INFORMATION		
C	22/07/2024	SSDA SUBMISSION		

- EXISTING BUILDING SHADOW
- PROPOSED BUILDING SHADOW
- NO CHANGE

Facade Engineer Greycat Consulting GCC
Landscape Architect Arcadia ARCADIA
Services Engineers/Acoustic/Vertical Transport/ESD Stantec Stantec
Structural/Civil/Traffic TTW TTW
Project Manager TSA TSA Projects
Client Health Infrastructure NSW Health Infrastructure

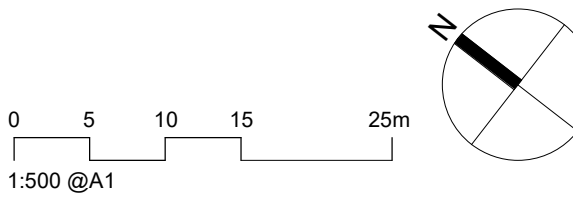

Project Name  
Bathurst Hospital Redevelopment

Drawing Name  
SITE PLAN - SOLAR STUDY - SHEET 02

Project No		Revision Date
22086		22/07/2024
Scale	Drawn by	Checked by
As indicated @A1	FP	AL/JP

FOR INFORMATION

Drawing No.  
SSD-700-XX002 [C]

Billard Leece Partnership Pty Ltd

Architects & Urban Planners  
Level 20/485 La Trobe St  
Weiworung and Boonwurrung  
Country  
Melbourne 3000  
VIC Australia  
T +61 3 9656 5000  
E info@blp.com.au  
www.blp.com.au



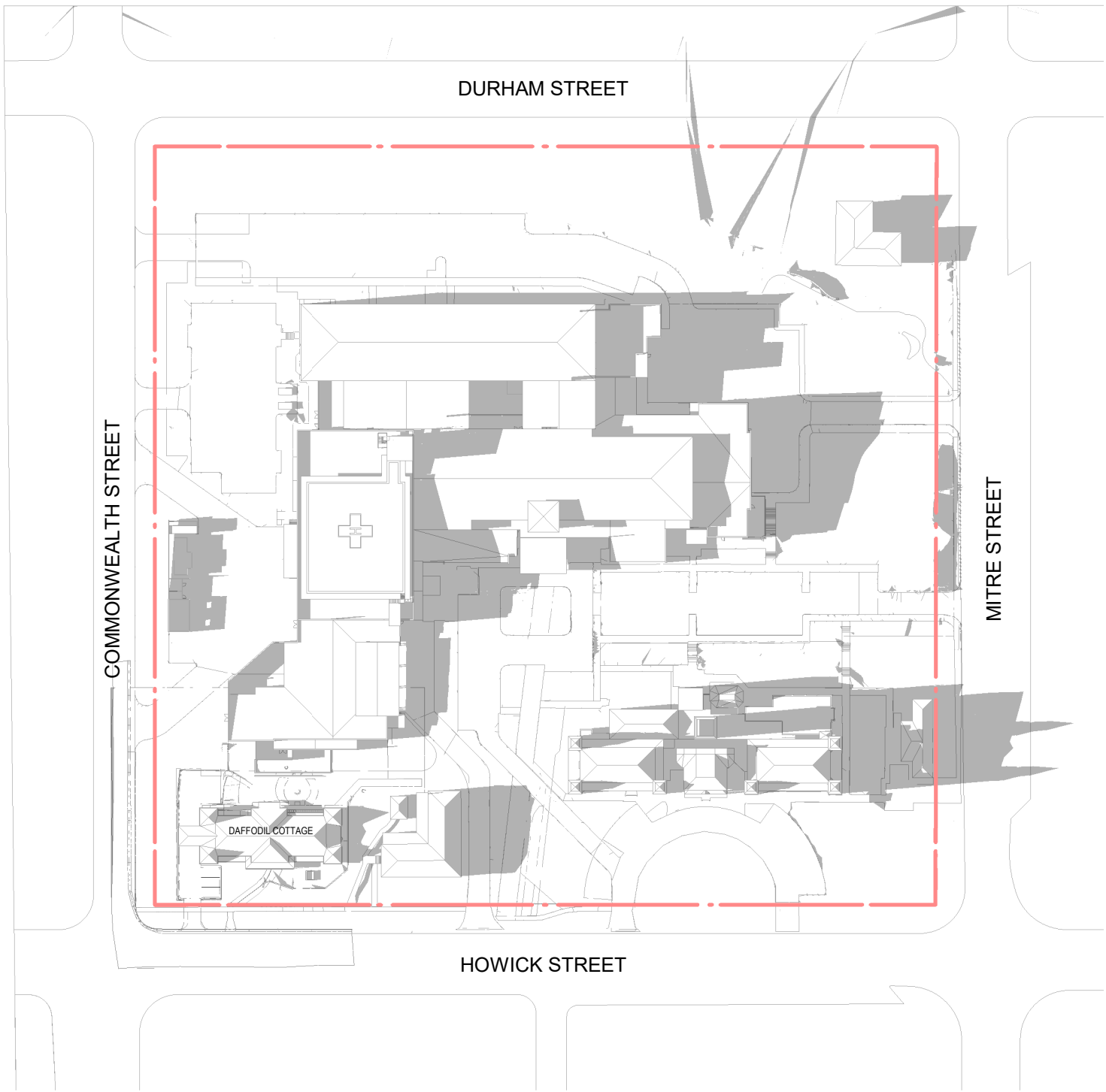

1 EXISTING 3PM - JUNE 21st  
1:1500

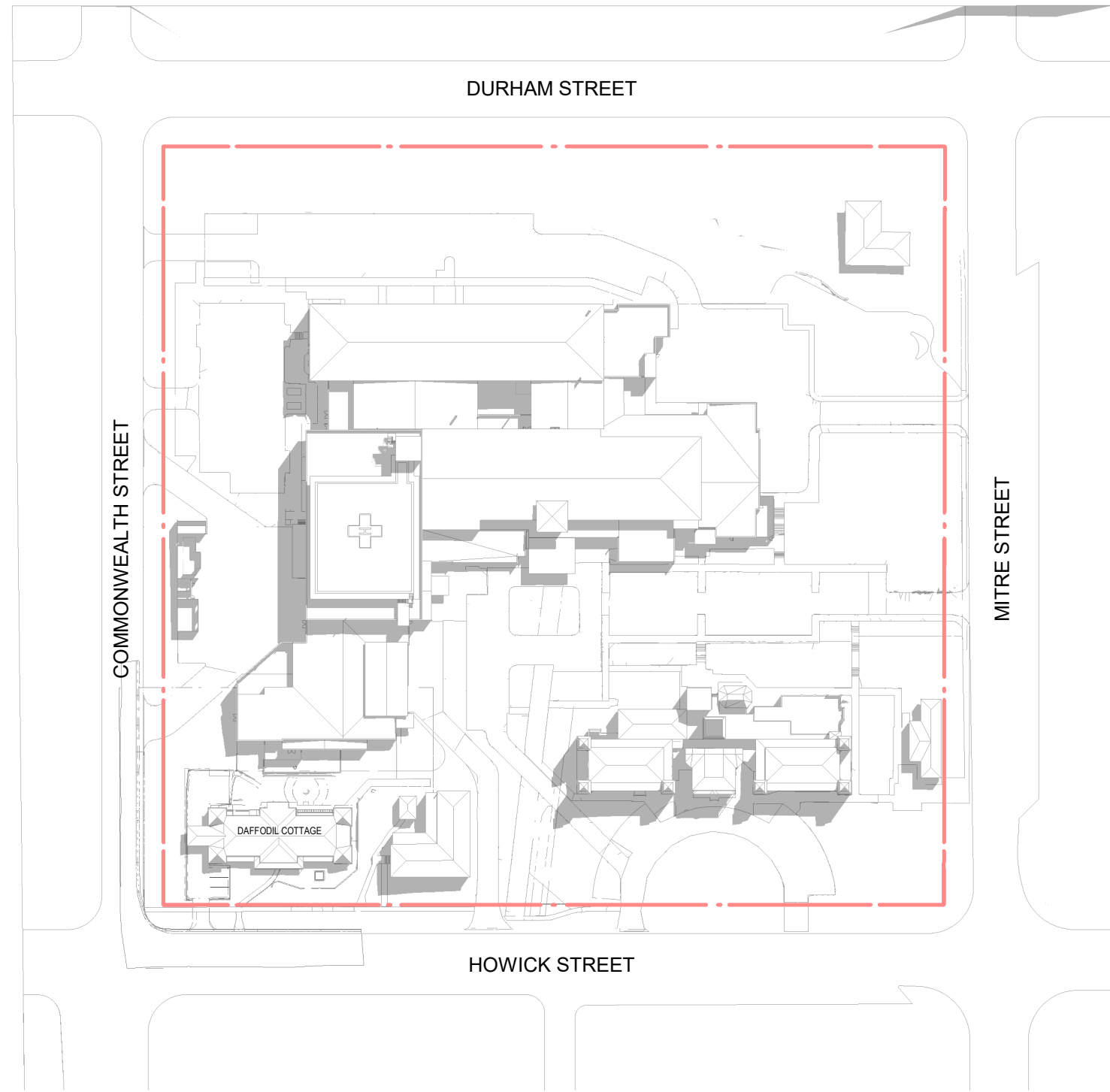

2 EXISTING - DEC 21 - 9AM  
1:1500

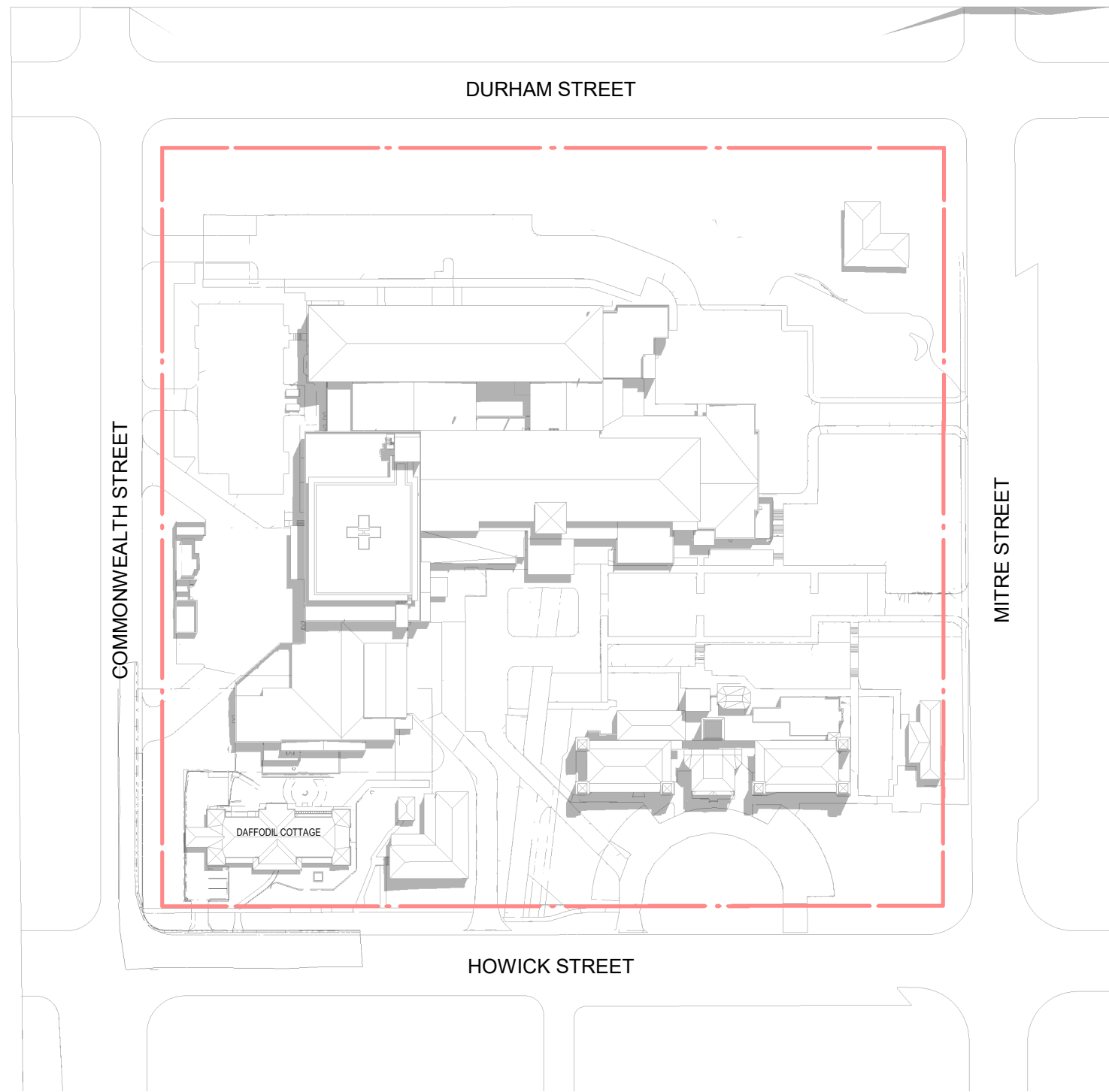

3 EXISTING - DEC 21 - 10AM  
1:1500

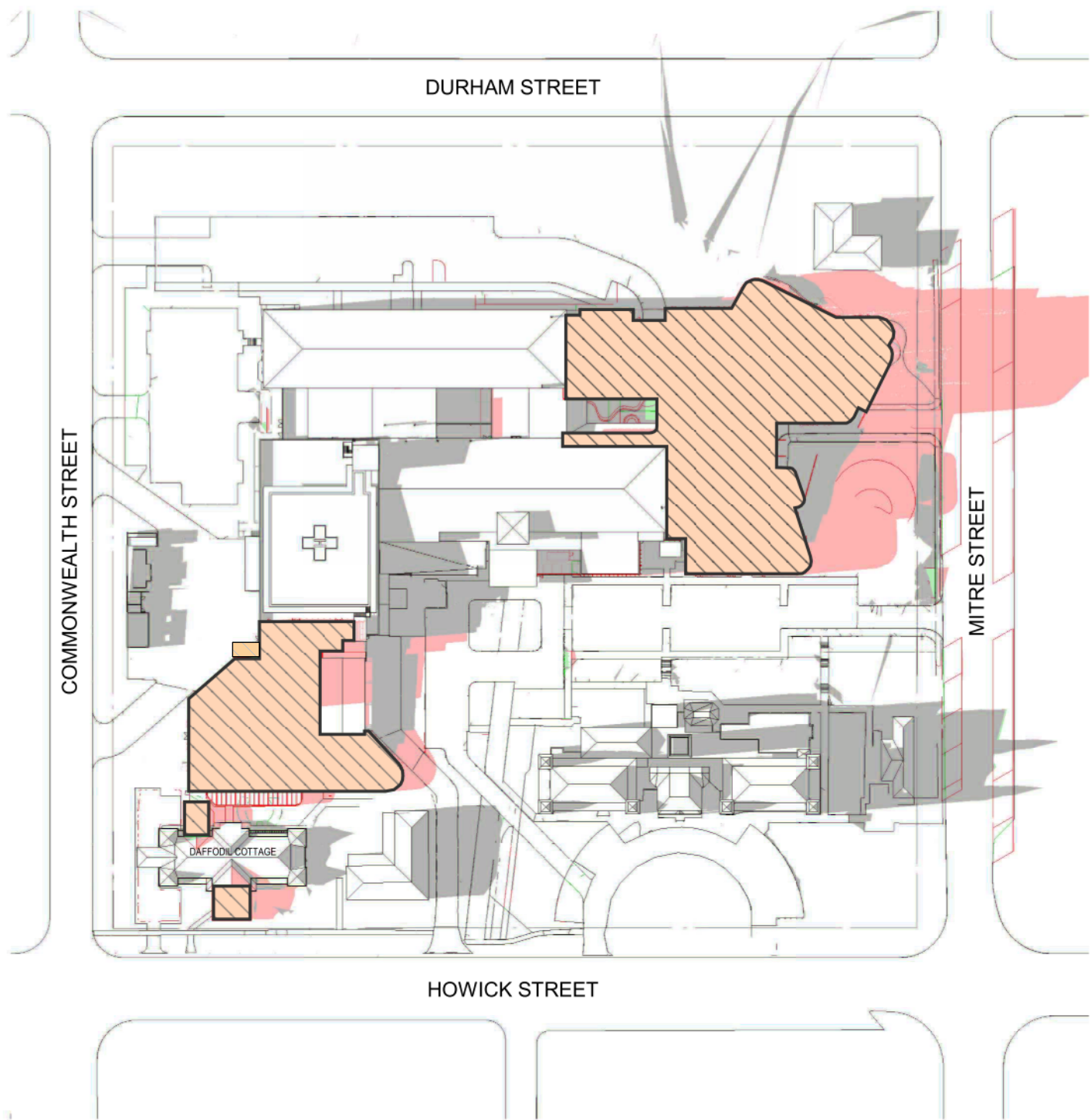

4 PROPOSED 3PM - JUNE 21st  
1:1

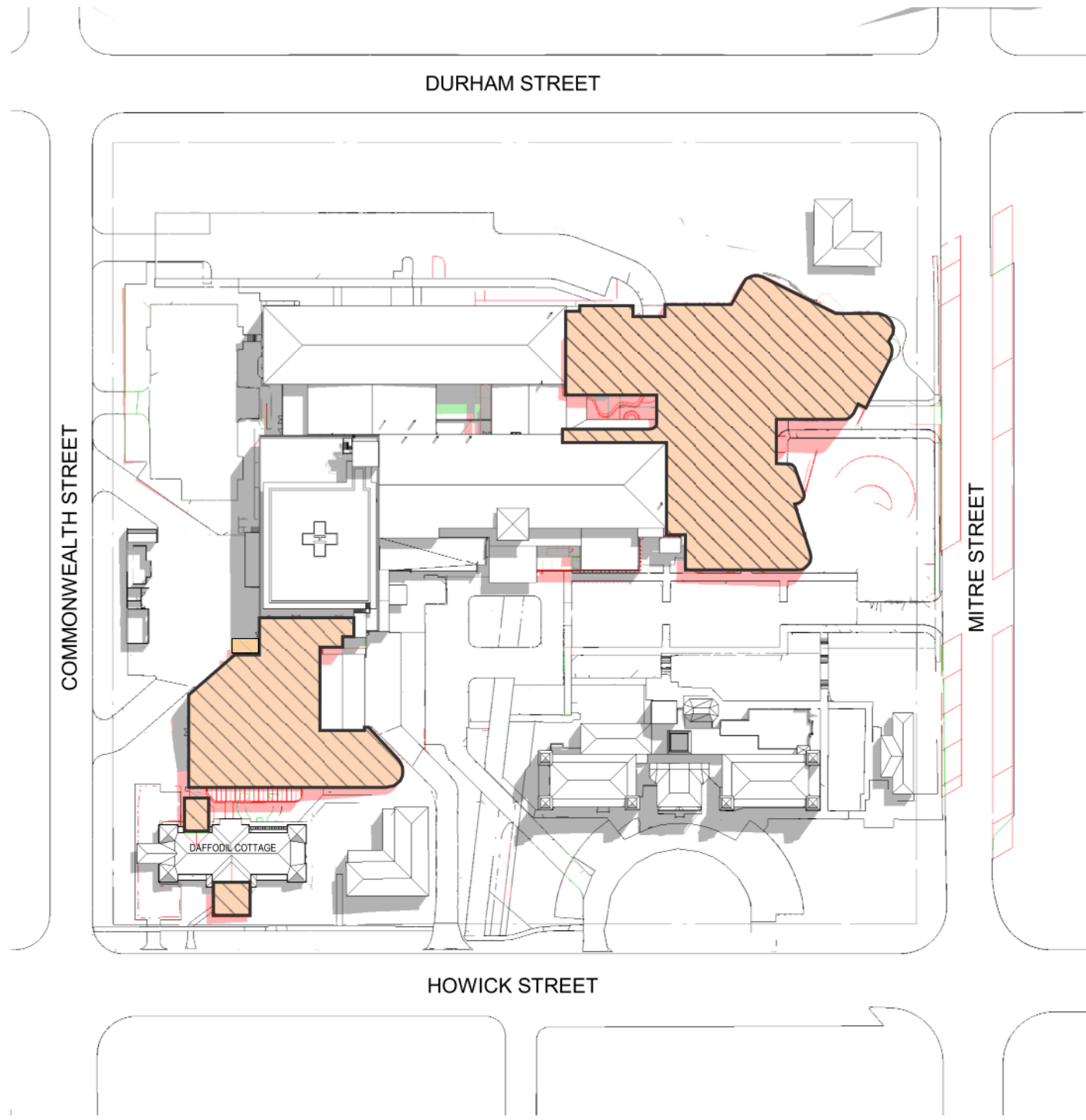

5 PROPOSED - DEC 21 - 9AM  
1:1

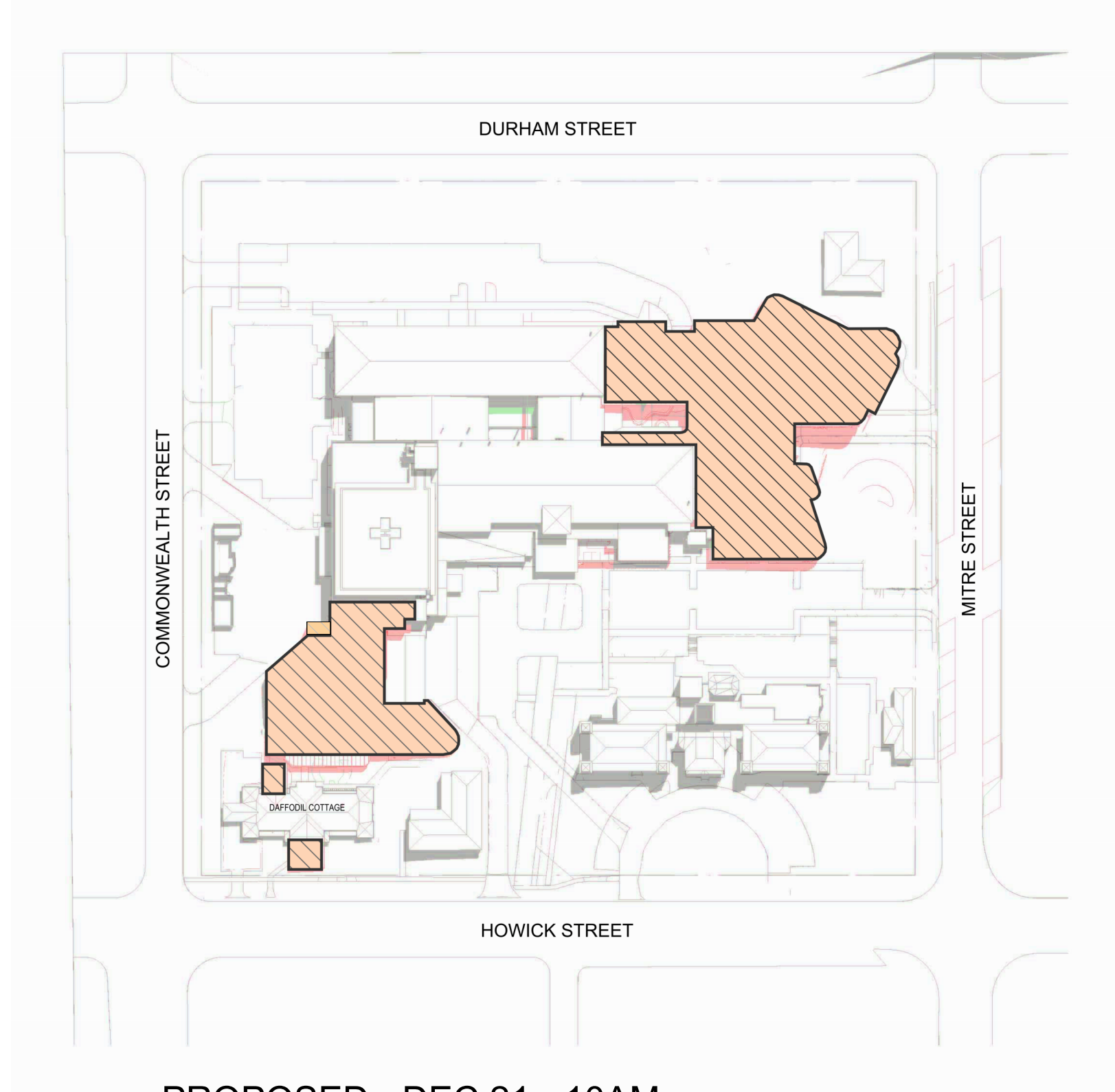

6 PROPOSED - DEC 21 - 10AM  
1:1

In accepting and utilizing this/these document/s the recipient agrees that Billard Leece Partnership Pty Ltd retain all common law, statutory law and other rights, including copyright and intellectual property rights. This intellectual property includes BIM components (ie: families), styles, setup & file structure etc. The recipient agrees not to use this/these document/s for any purpose other than its intended use, or to reuse the document/s on other projects without the prior written consent of Billard Leece Partnership Pty Ltd. Under no circumstances shall transfer of this document be deemed a sale. Billard Leece Partnership Pty Ltd makes no warranties of fitness for any purpose. The printed or controlled copy of the A3/A2 drawings issued by BLP comprises the approved deliverables. The BIM model is work in progress and provided for information purposes only and should not be relied upon for any other purpose whatsoever including but not limited to the design, construction, maintenance or operation of any part of the project. The Billard Leece Partnership Pty Ltd takes no responsibility for the use of the electronic data. The 3D data produced is uncontrolled and not subject to update.

Nominated Architects: NSW Tara Veldman Reg No. 8790

Rev	Date	Revision	By	Chk.
A	09/02/2024	ISSUED FOR INFORMATION		
B	22/07/2024	SSDA SUBMISSION		

EXISTING BUILDING SHADOW  
PROPOSED BUILDING SHADOW  
NO CHANGE

Facade Engineer Greycat Consulting GCC
Landscape Architect Arcadia ARCADIA
Services Engineers/Acoustic/Vertical Transport/ESD Stantec Stantec
Structural/Civil/Traffic TTW TTW
Project Manager TSA TSA Projects
Client Health Infrastructure NSW Health Infrastructure

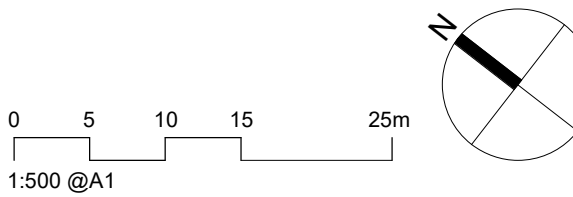

Project Name  
Bathurst Hospital Redevelopment

Drawing Name  
SITE PLAN - SOLAR STUDY - SHEET 03

Project No		Revision Date
22086		22/07/2024
Scale	Drawn by	Checked by
As indicated @A1	FP	AL/JP

FOR INFORMATION

Drawing No.  
SSD-700-XX003 [B]

Billard Leece Partnership Pty Ltd

Architects & Urban Planners  
Level 20/485 La Trobe St  
Woolworth and Boonwarrung  
Country  
Melbourne 3000  
VIC Australia  
T +61 3 9656 5000  
E info@blp.com.au  
www.blp.com.au



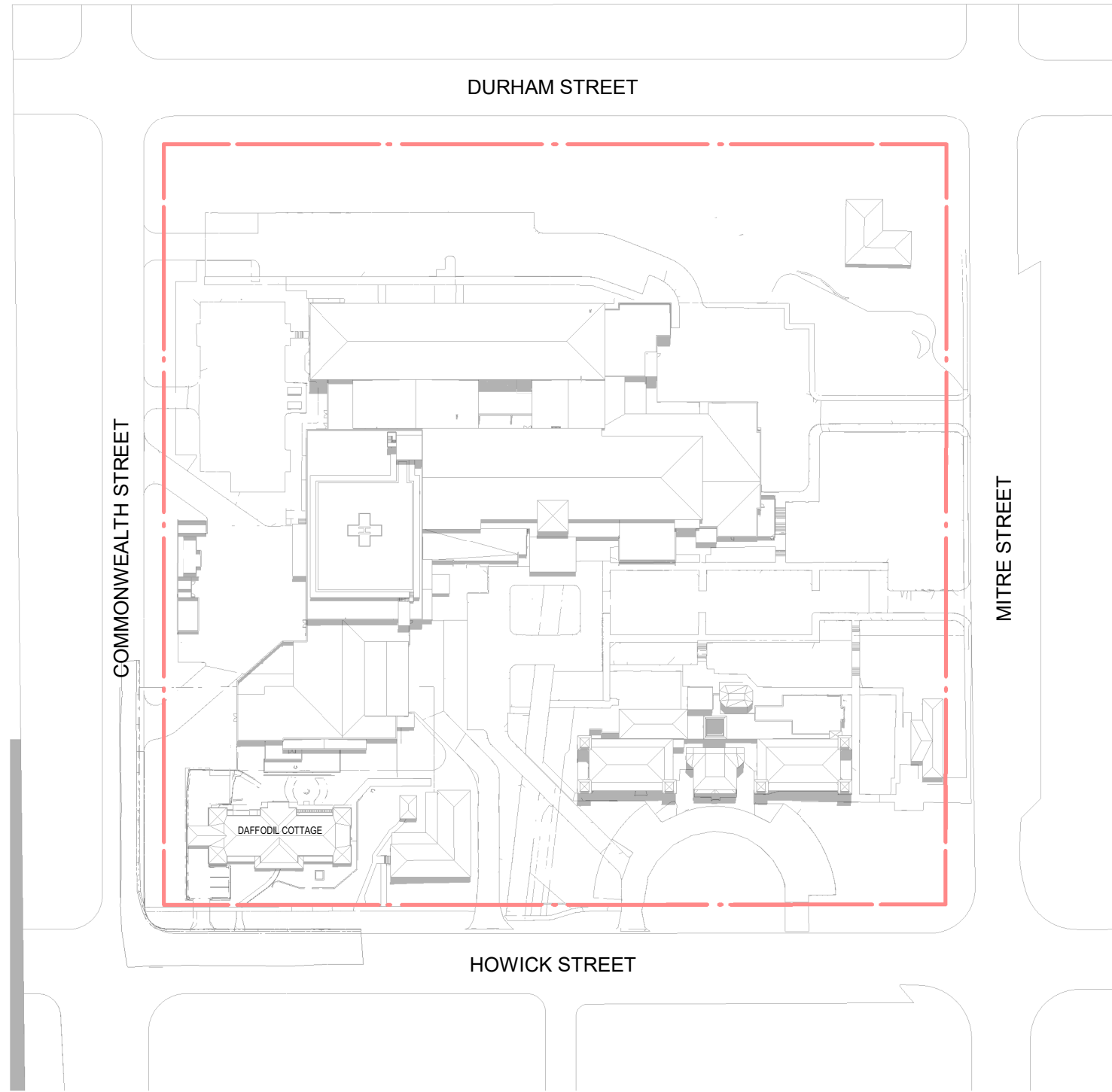

1 EXISTING - DEC 21 - 11AM  
1 : 1500

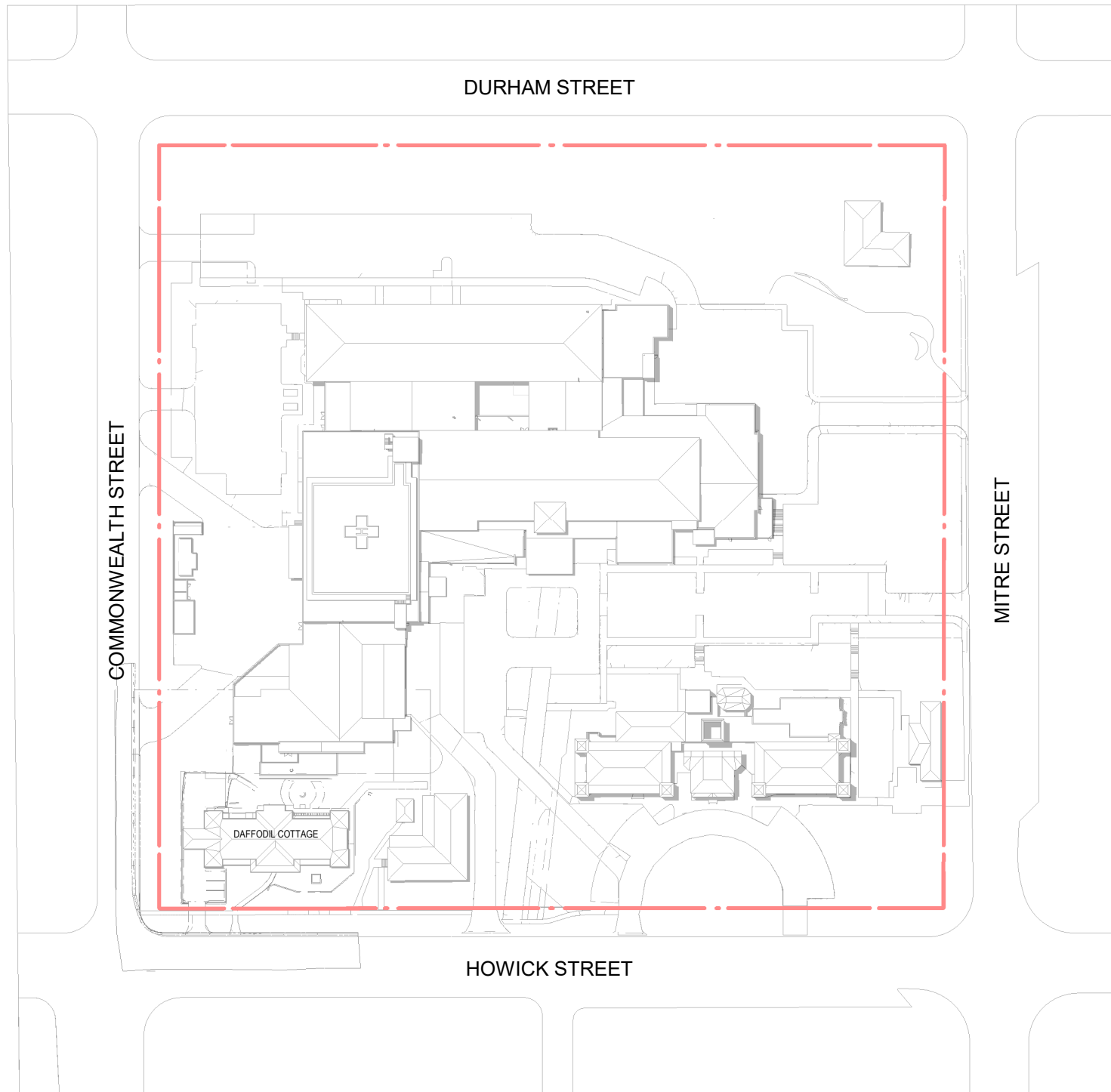

2 EXISTING - DEC 21 - 12PM  
1 : 1500

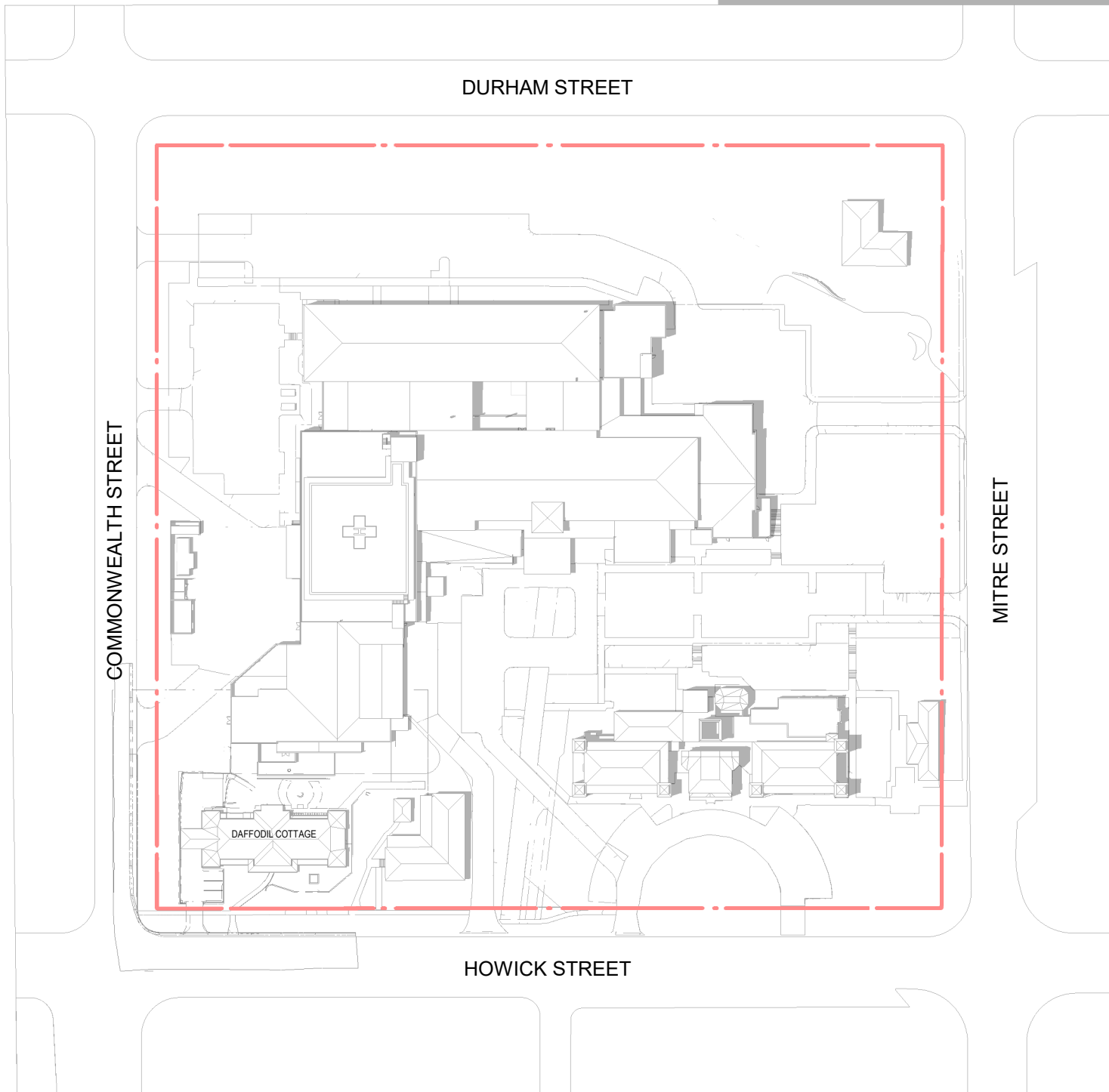

3 EXISTING - DEC 21 - 1PM  
1 : 1500

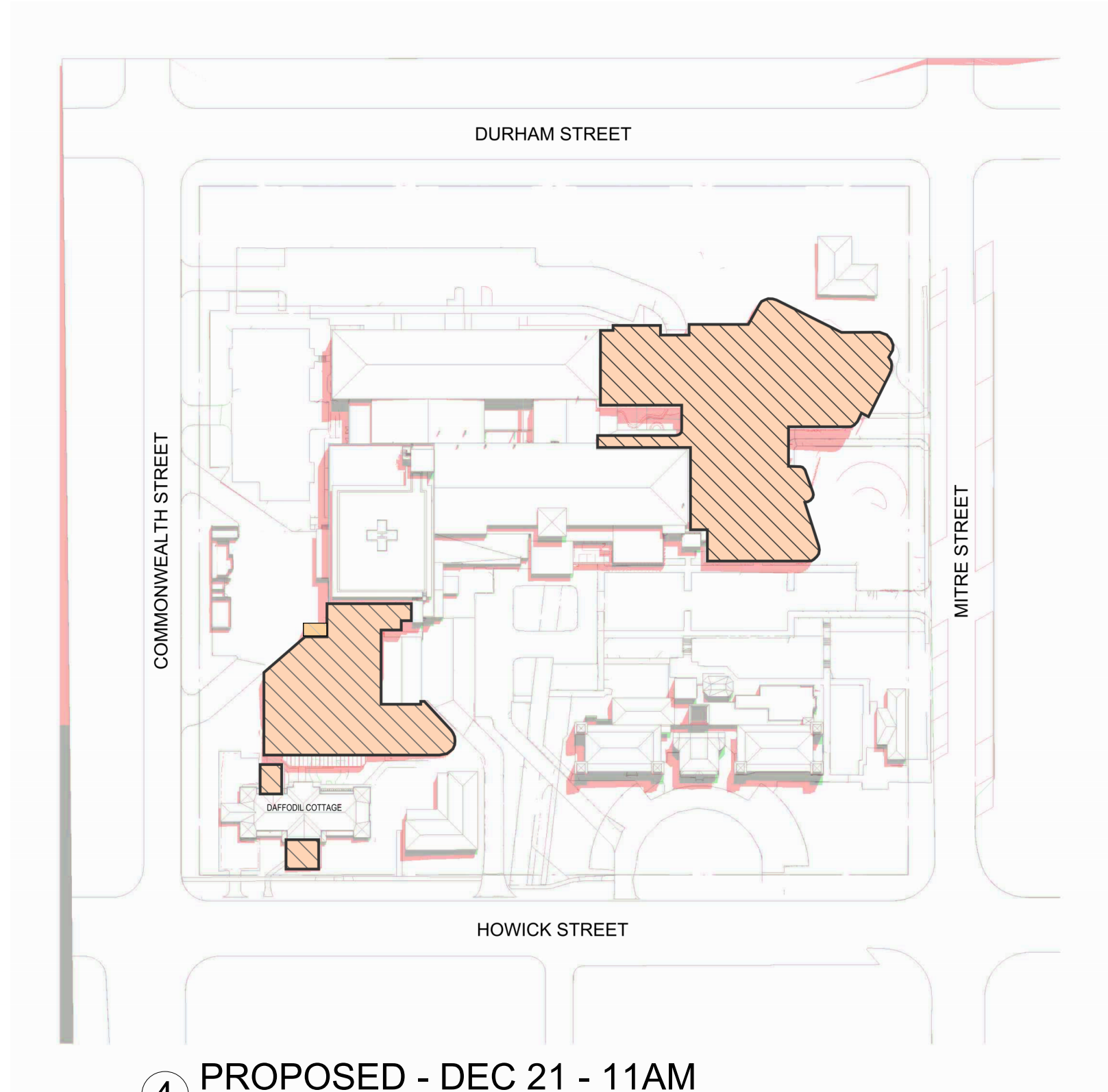

4 PROPOSED - DEC 21 - 11AM  
1 : 1

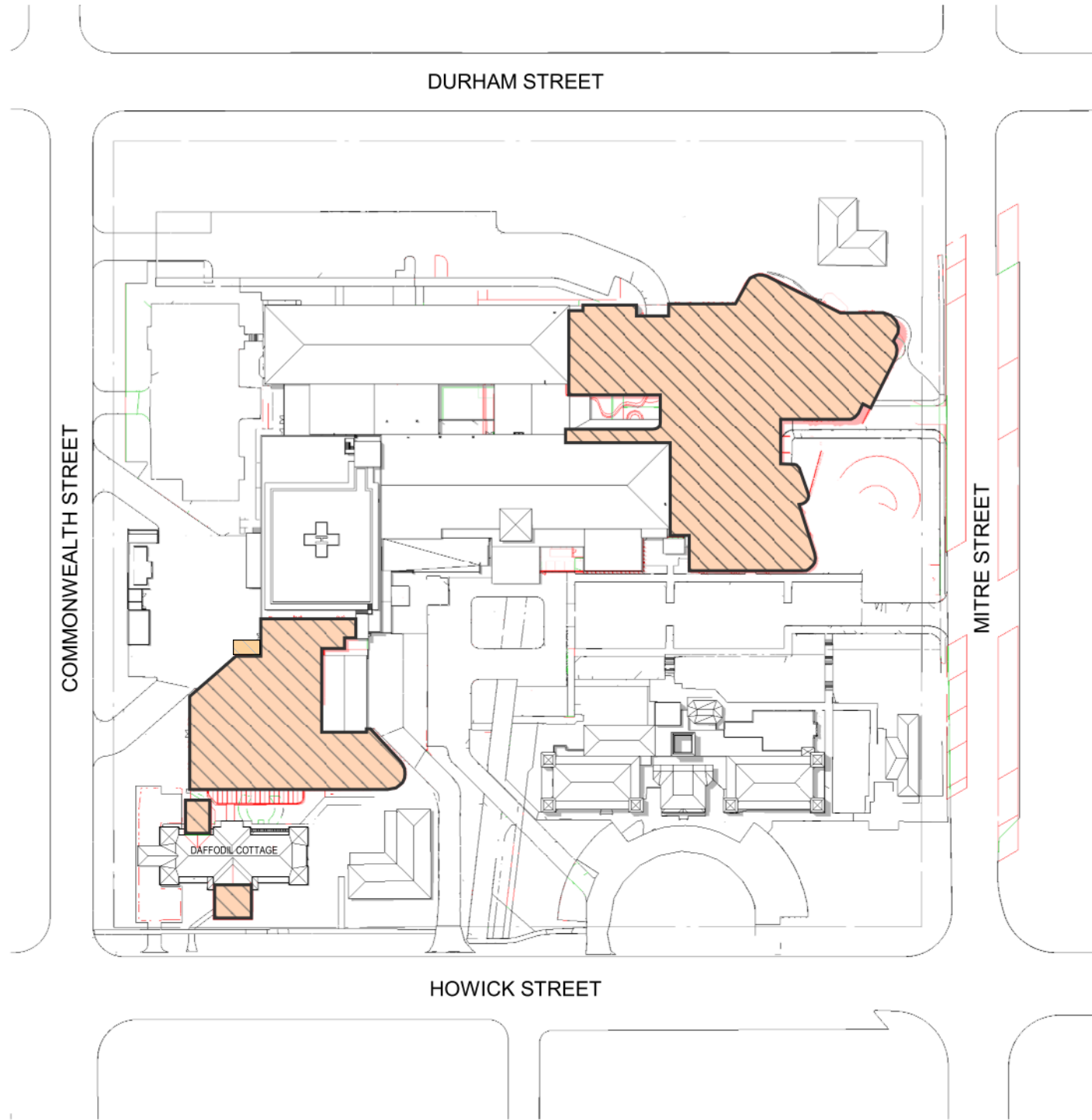

5 PROPOSED - DEC 21 - 12PM  
1 : 1

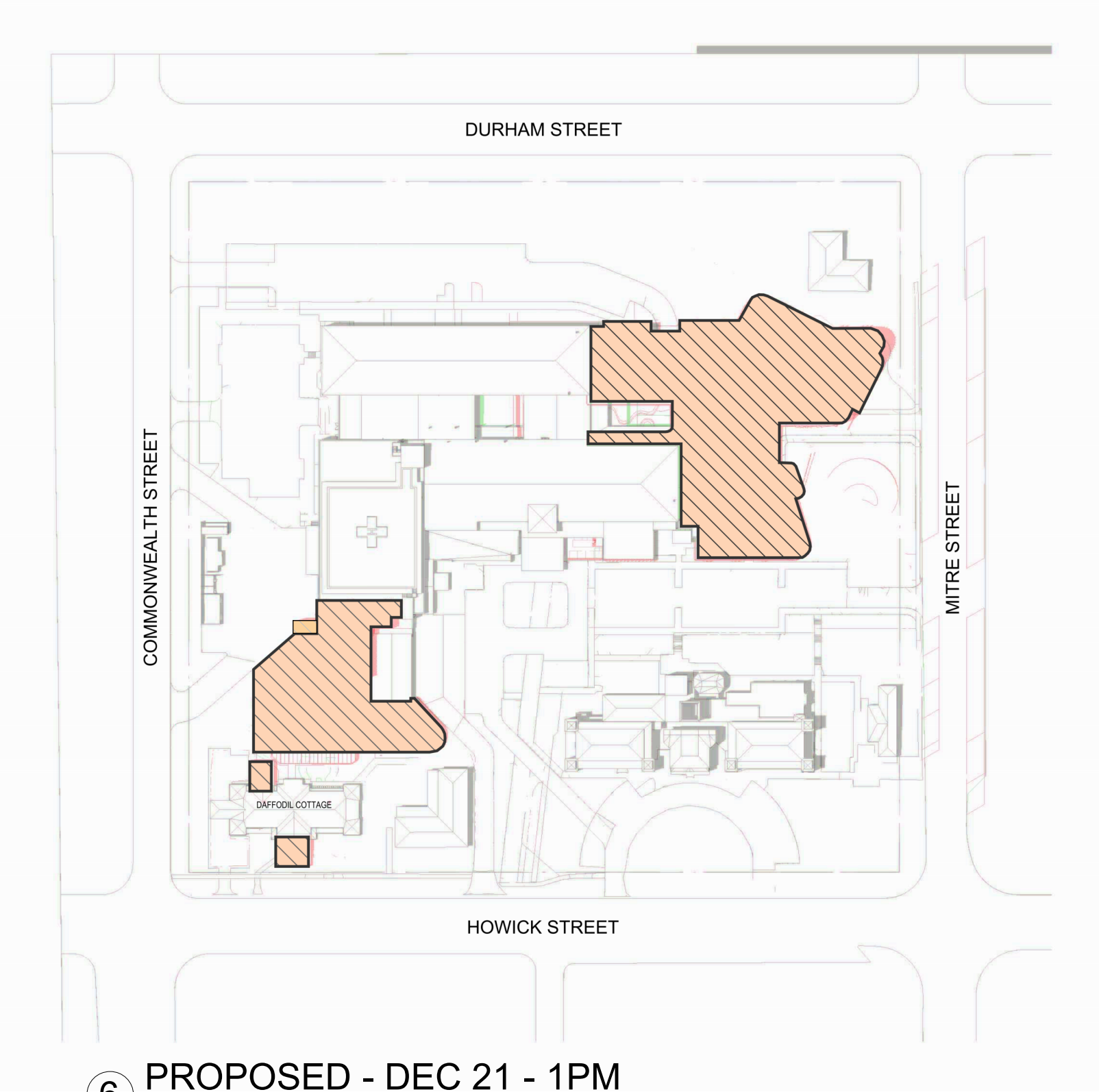

6 PROPOSED - DEC 21 - 1PM  
1 : 1

In accepting and utilizing this/these document/s the recipient agrees that Billard Leece Partnership Pty Ltd retain all common law, statutory law and other rights, including copyright and intellectual property rights. This intellectual property includes BIM components (ie: families), styles, setup & file structure etc. The recipient agrees not to use this/these document/s for any purpose other than its intended use, or to reuse the document/s on other projects without the prior written consent of Billard Leece Partnership Pty Ltd. Under no circumstances shall transfer of this document be deemed a sale. Billard Leece Partnership Pty Ltd makes no warranties of fitness for any purpose. The printed or controlled copy of the 2D/3D drawings issued by BLP comprises the approved deliverables. The BIM model is work in progress and provided for information purposes only and should not be relied upon for any other purpose whatsoever including but not limited to the design, construction, maintenance or operation of any part of the project. The Billard/Contractor shall verify job dimensions prior to any work commencing. Figure dimensions shall also be verified and used as a guide. All dimensions, sections and architectural information is to be taken from the latest revision hard copy issued drawings or PDF documents. Electronically supplied data (Word, AutoCAD or MicroStation files) is supplied by Billard Leece Partnership Pty Ltd for background information only. Billard Leece Partnership Pty Ltd takes no responsibility for the use of the electronic data. The 3D data produced is uncontrolled and not subject to update.

Nominated Architects: NSW Tara Veldman Reg No. 8790

Rev	Date	Revision	By	Chk.
A	09/02/2024	ISSUED FOR INFORMATION		
B	22/07/2024	SSDA SUBMISSION		

- EXISTING BUILDING SHADOW
- PROPOSED BUILDING SHADOW
- NO CHANGE

Facade Engineer  
Greycat Consulting  
GCC

Landscape Architect  
Arcadia  
ARCADIA

Services Engineers/Acoustic/Vertical Transport/ESD  
Stantec  
Stantec

Structural/Civil/Traffic  
TTW  
TTW

Project Manager  
TSA  
TSA Projects

Client  
Health Infrastructure  
NSW Health Infrastructure

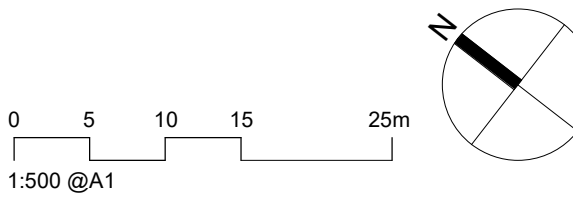

Project Name  
Bathurst Hospital Redevelopment

Drawing Name  
SITE PLAN - SOLAR STUDY - SHEET 04

Project No 22086	Revision Date 22/07/2024
Scale As indicated @A1	Drawn by FP
	Checked by AL/JP

FOR INFORMATION

Drawing No.  
SSD-700-XX004 [B]

Billard Leece Partnership Pty Ltd



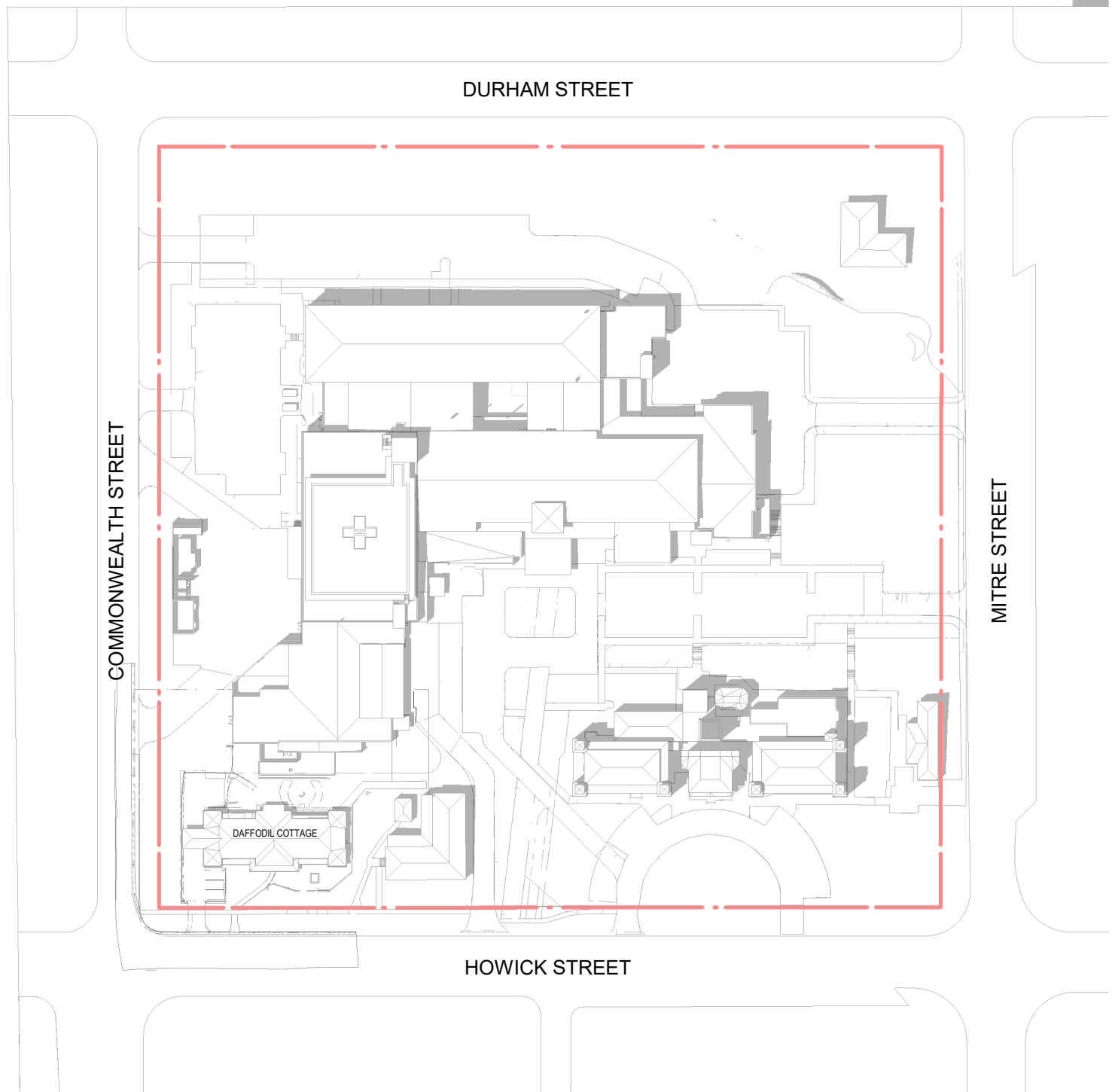

1 EXISTING - DEC 21 - 2PM  
1: 1500

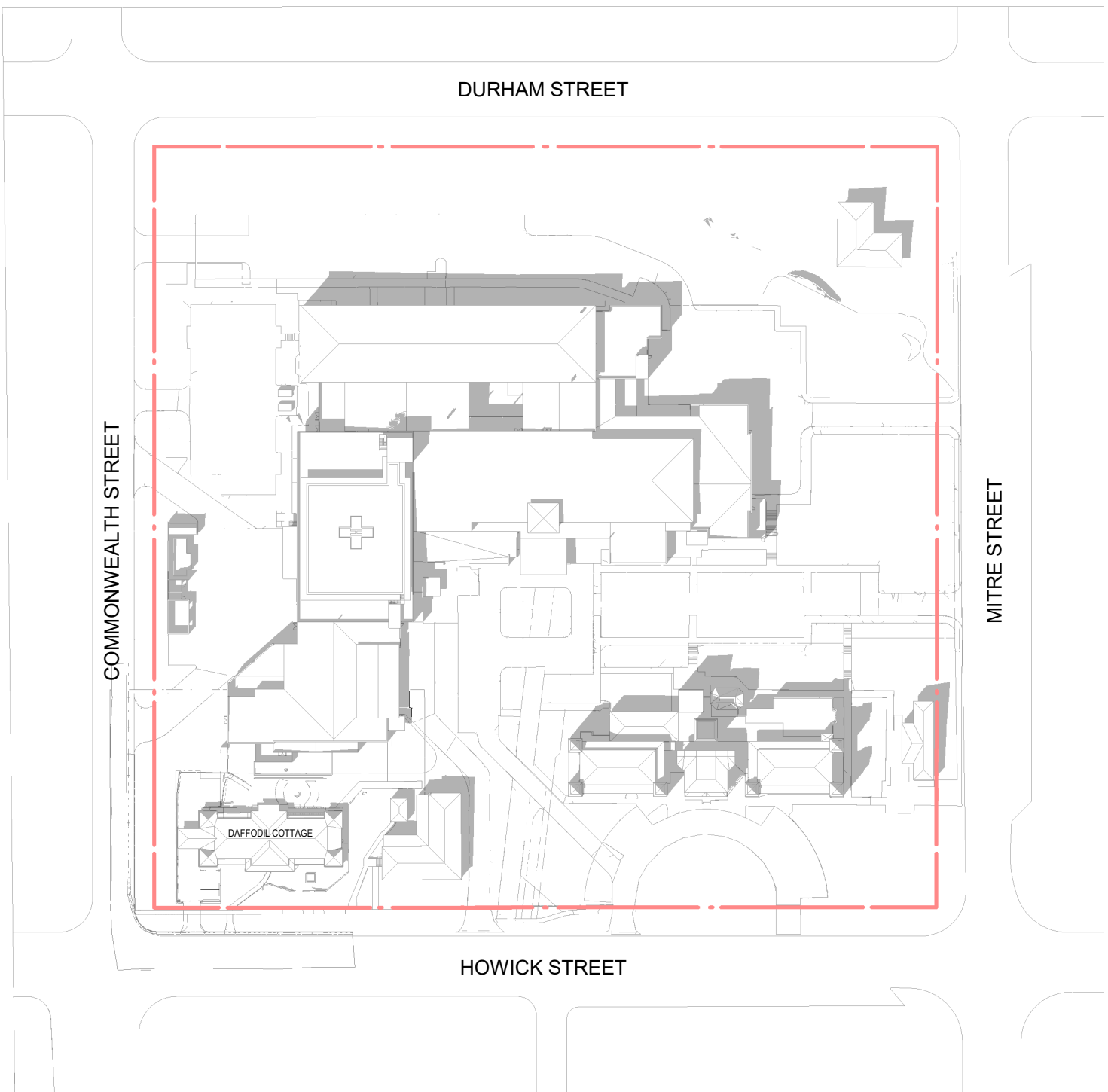

2 EXISTING - DEC 21 - 3PM  
1: 1500

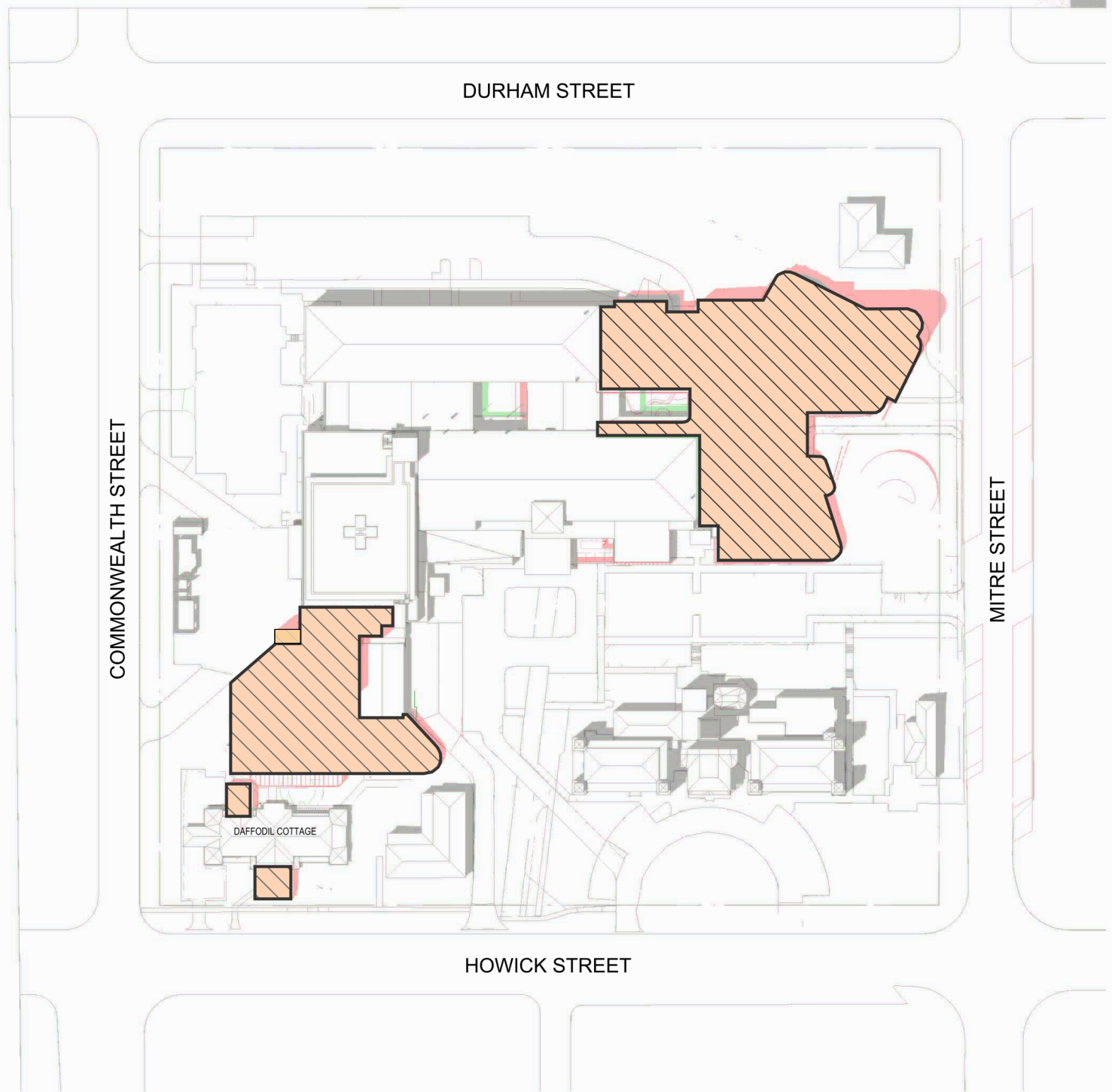

3 PROPOSED - DEC 21 - 2PM  
1: 1

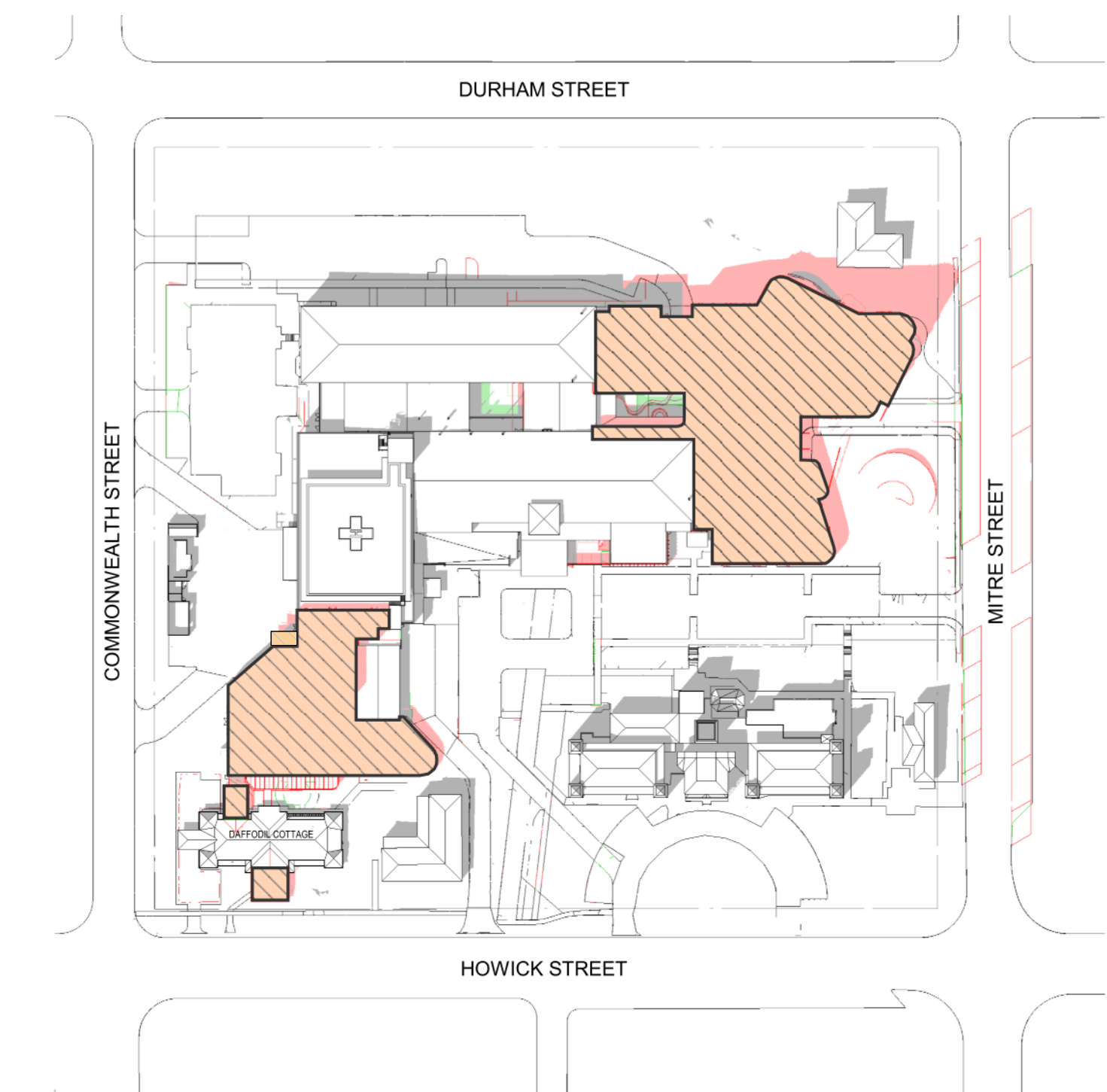

5 PROPOSED - DEC 21 - 3PM  
1: 1

In accepting and utilizing this/these document/s the recipient agrees that Billard Leece Partnership Pty Ltd retain all common law, statutory law and other rights, including copyright and intellectual property rights. This intellectual property includes BIM components (ie: families), styles, setup & file structure etc. The recipient agrees not to use this/these document/s for any purpose other than its intended use, or to reuse the documents on other projects without the prior written consent of Billard Leece Partnership Pty Ltd. Under no circumstances shall transfer of this document be deemed a sale. Billard Leece Partnership Pty Ltd makes no warranties of fitness for any purpose. The printed or controlled copy of the 2D/3D drawings issued by BLP comprises the approved deliverables. The BIM model is work in progress and provided for information purposes only and should not be relied upon for any other purpose whatsoever including but not limited to the design, construction, maintenance or operation of any part of the project. The Billard/Contractor shall verify job dimensions prior to any work commencing. Figure dimensions shall also be verified on site. All dimensions, setbacks and architectural information is to be taken from the latest revision hard copy issued drawings or PDF documents. Electronically supplied data (Word, AutoCAD or MicroStation files) is supplied by Billard Leece Partnership Pty Ltd for background information only. Billard Leece Partnership Pty Ltd takes no responsibility for the use of the electronic data. The 3D data produced is uncontrolled and not subject to update.

Nominated Architects: NSW Tara Veldman Reg No. 8790

Rev	Date	Revision	By	Chk.
A	09/02/2024	ISSUED FOR INFORMATION		
B	22/07/2024	SSDA SUBMISSION		

- EXISTING BUILDING SHADOW
- PROPOSED BUILDING SHADOW
- NO CHANGE

Facade Engineer Greycat Consulting	
Landscape Architect Arcadia	
Services Engineers/Acoustic/Vertical Transport/ESD Stantec	
Structural/Civil/Traffic TTW	
Project Manager TSA	
Client Health Infrastructure	

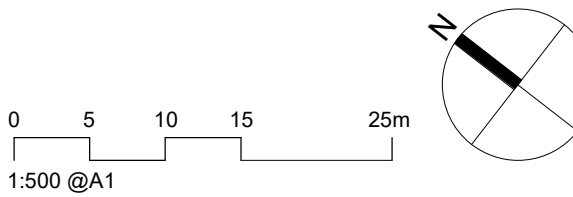

Project Name  
Bathurst Hospital Redevelopment

Drawing Name  
SITE PLAN - SOLAR STUDY - SHEET 05

Project No		Revision Date
22086		22/07/2024
Scale	Drawn by	Checked by
As indicated @A1	FP	AL/JP

FOR APPROVAL

Drawing No.  
SSD-700-XX005 [B]

Billard Leece Partnership Pty Ltd

Architects & Urban Planners  
Level 20/485 La Trobe St  
Woolworth and Boonwurrung  
Country  
Melbourne 3000  
VIC Australia  
T +61 3 9656 5000  
E info@blp.com.au  
www.blp.com.au





MPXX-1



MPX-2



MPX-3

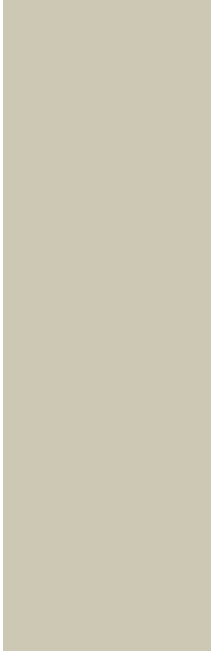

MPX-4

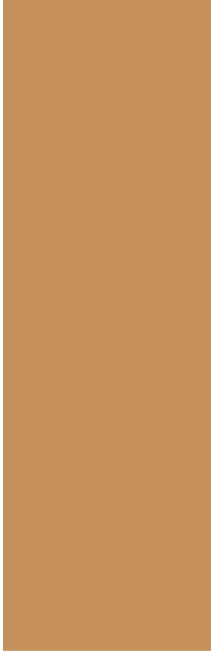

MPX-5

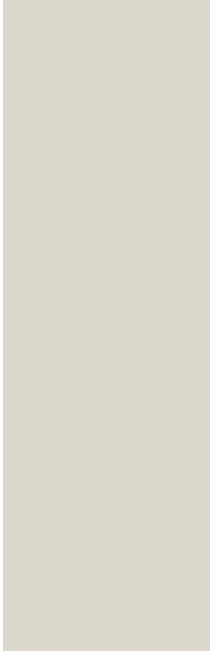

MPX-6



COURTYARD



EAST BUILD FACADE



FT01



FT04



FT02

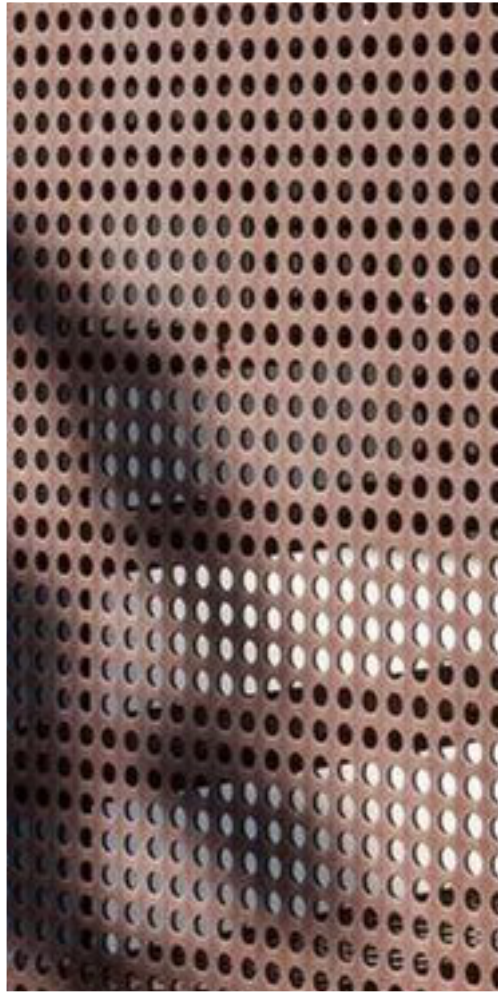

FT05



LV01



CF01

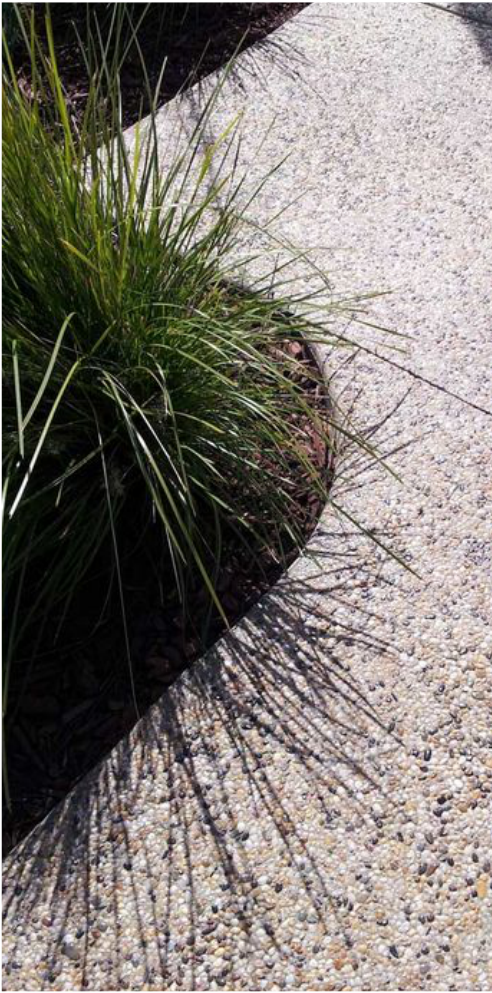

CF02



CF03



WM

**FACADE TYPES**

- FT01 Folded profiled aluminium with double glazed alum. windows and panellised facade with horizontal sunshades
- FT02 Face brick veneer on blockwork substrate
- FT03 Cladding to match existing
- FT04 Glazed curtainwall facade on alum. subframe
- FT05 Curtainwall facade with perforated alum. sunshade (Vertical)
- FT06 Alum. framed windows with glass louvre and extruded alum. vertical sunshades
- FT07 Profiled alum. cladding
- FT08 Masonry Infill to Match Existing
- LV01 Vertical louvres (Plant)
- LV02 Horizontal Louvres (Plant)

**PANEL TYPES & FINISHES**

- MPF0-1 Aluminium, Profile Type 0 (Copper)
- MPF1-2 Aluminium, Profile Type 1 (Bronze)
- MPF1-3 Aluminium, Profile Type 1 (Eucalyptus)
- MPF1-4 Aluminium, Profile Type 1 (Light Eucalyptus)
- MPF1-5 Aluminium, Profile Type 1 (Ochre)
- MPS-1 Aluminium Cladding (Copper)
- MPS-6 Aluminium Cladding (Grey)
- MPB-2 Extruded Aluminium Vertical Fins (Bronze)
- MPB-3 Extruded Aluminium Vertical Fins (Eucalyptus)
- MPB-4 Extruded Aluminium Vertical Fins (Light Eucalyptus)
- MPB-5 Extruded Aluminium Vertical Fins (Ochre)
- MPPB-1 Perforated Aluminium Vertical Fins (Copper)
- MPP-1 Perforated Aluminium Panel (Copper)
- MPH-4 Horizontal Aluminium Sunshade (Light Eucalyptus)
- MVL-6 Vertical Plant Louvre (Grey)
- MHL-6 Horizontal Plant Louvre (Grey)
- BR Bowral Bricks (Dry Pressed) "Bowral 50 Capitol Red"
- CF01 Aggregate Concrete - ANL Riverpebble Type 1
- CF02 Aggregate Concrete - ANL Riverpebble Type 2
- CF03 Off-Form Concrete with Sealer
- GL01 DDU Ultra Clear Low Iron Performance Glass (Lobby and Courtyard)
- GL02 DGU Blue-Green Performance Glass (IPU's)
- GL03 Spandrel Glass Shadowbox
- GL04 Glass Balustrade
- WM Powder Coated Wire Mesh

In accepting and utilising this/these document/s the recipient agrees that Billard Leece Partnership Pty Ltd retain all common law, statutory law and other rights, including copyright and intellectual property rights. This intellectual property includes Bill components (ie. families), styles, setup & file structure etc. The recipient agrees not to use this/these document/s for any purpose other than its intended use, or to reuse the document/s on other projects without the prior written consent of Billard Leece Partnership Pty Ltd. Under no circumstances shall transfer of this document be deemed a sale. Billard Leece Partnership Pty Ltd makes no warranties of fitness for any purpose. The printed or controlled copy of the A3-D drawings issued by BLP constitute the approved deliverables. This BLP model is work in progress and provided for information purposes only and should not be relied upon for any other purpose whatsoever including but not limited to the design, construction, maintenance or operation of any part of the project. The Builder/Contractor shall verify job dimensions prior to any work commencing. Figure dimensions shall take precedence over scaled work. All dimensions, details and architectural information is to be taken from the latest revision hard copy issued drawings or PDF documents. Electronically supplied only. Billard Leece Partnership Pty Ltd is supplied by Billard Leece Partnership Pty Ltd for background information only. Billard Leece Partnership Pty Ltd takes no responsibility for the use of this electronic data. The 3D data produced is uncontrolled and not subject to update.

Nominated Architects: VIC

Rev	Date	Revision	By	Chk.
A	02/02/2024	SD ISSUE	BLP	
B	09/02/2024	ISSUED FOR INFORMATION		
C	22/07/2024	SSDA SUBMISSION		

Services Engineers  
Stantec

Structural/Civil  
TTW

Project Manager  
TSA

Client  
HEALTH INFRASTRUCTURE

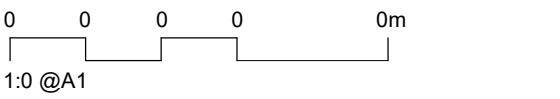

Project Name  
BATHURST HOSPITAL  
REDEVELOPMENT

Drawing Name  
EXTERNAL MATERIALS SCHEDULE  
- SHEET 01

Project No	22086	Revision Date	22/07/2024
Scale	1 : 1 @A1	Drawn by	AZ/MW
		Checked by	JP

**FOR INFORMATION**

Drawing No.  
BHR-BLP-DRW-ARC-SSD-980-XX001 [C]

Billard Leece Partnership Pty Ltd

Architects & Urban Planners  
Level 6, 72-80 Cooper St  
Eora Country  
Sunny Hills 2010  
NSW Australia  
T +61 2 8096 4066  
E info@blp.com.au  
www.blp.com.au





- WM Powder Coated Wire Mesh
- MVL-7 Vertical Plant Louvre (Grey)
- MPF1-X Aluminium, Profile Type 1 (Colour Varies)
- GL03 Spandrel Glass
- MPH-4 Horizontal Aluminium Sunshade (Light Eucalyptus)
- GL04 Glass Balustrade
- MPF0-1 Aluminium, Profile Type 0 (Copper)
- MPS-1 Aluminium Cladding (Copper)
- WM Powder Coated Wire Mesh
- MPB-X Extruded Aluminium Vertical Fins (Colour Varies)
- BR Bowral Bricks (Dry Pressed) "Bowral 50 Capital Red"

In accepting and utilizing this/these document/s the recipient agrees that Billard Leece Partnership Pty Ltd retain all common law, statutory law and other rights, including copyright and intellectual property rights. This intellectual property includes BIM components (ie. families), styles, setup & file structure etc. The recipient agrees not to use this/these document/s for any purpose other than its intended use, or to reuse the document/s on other projects without the prior written consent of Billard Leece Partnership Pty Ltd. Under no circumstances shall transfer of this document be deemed a sale. Billard Leece Partnership Pty Ltd makes no warranty of fitness for any purpose. The printed or controlled copy of the A2-D drawings issued by BLP constitute the approved deliverables. This BIM model is work in progress and provided for information purposes only and should not be relied upon for any other purpose whatsoever including but not limited to the design, construction, maintenance or operation of any part of the project. The Builder/Contractor shall verify job dimensions prior to any work commencing. Figure dimensions shall take precedence over scaled work. All dimensions, details and architectural information is to be taken from the latest revision hard copy issued drawings or PDF documents. Electronically supplied only (BIM, AutoCAD or Microstation files) is supplied by Billard Leece Partnership Pty Ltd for background information only. Billard Leece Partnership Pty Ltd takes no responsibility for the use of this electronic data. The 3D data produced is uncontrolled and not subject to update.

Nominated Architects: VIC

Rev	Date	Revision	By	Chk.
A	09/02/2024	ISSUED FOR INFORMATION		
B	22/07/2024	SSDA SUBMISSION		
C	05/08/2024	SSDA SUBMISSION		
D	06/09/2024	SSDA SUBMISSION		

Services Engineers  
Stantec



Structural/Civil  
TTW



Project Manager  
TSA



Client  
HEALTH INFRASTRUCTURE



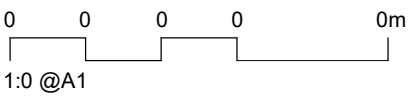

Project Name  
BATHURST HOSPITAL  
REDEVELOPMENT

Drawing Name  
FACADE PANELS - FT01

Project No 22086	Revision Date 06/09/2024
Scale 1 : 25 @A1	Drawn by AZ
	Checked by JP

FOR INFORMATION

Drawing No.  
BHR-BLP-DRW-ARC-SSD-980-XX002 [D]

Billard Leece Partnership Pty Ltd



Architects & Urban Planners  
Level 6, 72-80 Cooper St  
Eora Country  
Sunny Hills 2010  
NSW Australia  
T +61 2 8096 4066  
E info@blp.com.au  
www.blp.com.au